

# **Centralized Counseling for M. Tech./M. Plan. Admissions, 2012**

## **CCMT 2012**

Admission Information Brochure

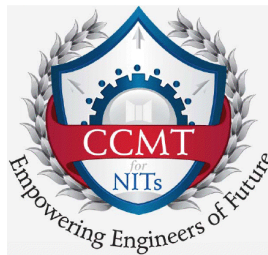

*Organizing Institute:*  
**MALAVIYA NATIONAL INSTITUTE OF TECHNOLOGY**  
**JAIPUR-302017**

ccmt2012.mnit.ac.in, [www.ccmt.in](http://www.ccmt.in)

## IMPORTANT

### Undertaking by Each Candidate

*I have read all the guidelines (information brochure and on website), eligibility conditions for respective programmes across all NITs,*

*I am aware and abide by **special eligibility conditions** that some of the NITs require for admission, as given in brochure, and would ensure that I fulfill all such conditions while opting for such programmes.*

*I undertake that I shall provide only authentic information and any information given by me is found wrong at any point of time, my admission/candidature will automatically **stand CANCELLED without any further reference & I will be liable for all the consequences**,*

*I am aware that I would not be able to change any information I have entered in the online application after last date of registration. In case it is found incorrect later at any stage, my candidature would be cancelled and my application fee would stand forfeited,*

*I also understand that I would not be able to use the e-challan facility to pay my application fee after the last date of e-challan facility announced in the brochure. After the last date of e-challan facility and before last date of registration I would only have the credit/debit/netbanking facility to pay the fresh application fee. It is my responsibility to track the payment of amount if done by e-challan, and report and lodge complaint with CCMT if my permanent registration is not enabled. I **MUST** contact ICICI Bank wherever I have deposited amount against e-challan,*

*I am aware that there will be NO refund of fee already paid, in cases of re-registration, if allowed.*

*I undertake that in case I fill my second application on a data from different GATE appearance, then I **MUST** link this with the current already filled application.*

*I am aware that I have to pay the requisite fee and lock the choices for complete registration.*

*I undertake that I will take printout of my complete application including filled-choices; check details carefully. I understand that in case any discrepancy is found, I have the option of submitting fresh application (only up to last date of registration) as per following procedure. I also understand that in no case any grievance OR complaint shall be entertained at any later stage throughout the complete process of counseling.*

**A candidate, who has already filled, locked the choices and submitted online application but before last date of registration & application fee payment she/he finds that some critical information has wrongly been filled which now she/he wants to change. Such candidate may do so up to last date of registration & application fee payment BUT she/he will be required to fill fresh online application and also has to make fresh payment of application fee (Only through Bill Desk, i.e. Credit/Debit/Netbanking options, if paying after last date of payment by e-challan). It is further made clear that prior to submitting the fresh application her/his earlier application will be cancelled, data would be reset and application fee paid earlier will stand forfeited.**

### Important Note

**A candidate MUST read the following carefully-**

The candidate is advised to take printout of her/his complete application including filled-choices; check details carefully and if any discrepancy is found, may submit fresh application (only up to last date of registration) as per following procedure. In no case any grievance OR complaint shall be entertained at any later stage throughout the complete process of counseling.

*A candidate, who has already filled, locked the choices and submitted online application but before last date of registration & application fee payment she/he finds that some critical information has wrongly been filled which now she/he wants to change. Such candidate may do so up to last date of registration & application fee payment BUT she/he will be required to fill fresh online application and also has to make fresh payment of application fee (Only through Bill Desk, i.e. Credit/Debit/Netbanking options, if paying after last date of payment by e-challan). It is further made clear that prior to submitting the fresh application her/his earlier application will be cancelled, data would be reset and application fee paid earlier will stand forfeited.*

### Contact us:

Prof. Rohit Goyal  
Convener, CCMT 2012 Committee  
Malaviya National Institute of Technology Jaipur  
J. L. N. Marg, Jaipur – 302017 (Rajasthan).

Dr. Vineet Sahula  
Coordinator, CCMT 2012 Committee  
Malaviya National Institute of Technology Jaipur  
J. L. N. Marg, Jaipur – 302017 (Rajasthan).

Phone: (+91-141) – 2713574; 2713425

E-mail: [ccmt.help@gmail.com](mailto:ccmt.help@gmail.com)

Web-site:

<http://www.ccmt.in>

(<http://ccmt2012.mnit.ac.in>)

## Table of Contents

FROM THE DESK OF CHAIRMAN, CCMT-2012 .....	1
ABOUT US .....	2
LIST OF ABBREVIATIONS/ SHORT FORMS .....	3
1. INTRODUCTION .....	4
2. ELIGIBILITY REQUIREMENTS .....	5
3. RULES FOR SEAT ALLOTMENT .....	5
4. RESERVATION OF SEATS .....	5
5. ADMISSION PROCESS OVERVIEW .....	6
5.1 Pre-allotment steps .....	6
5.2 E-challan Guidelines .....	6
5.3 Seat Allotment and reporting to Reporting Center .....	7
5.4 Reporting at Reporting Center / Allotted Institute during first three rounds .....	7
5.5 The Fourth Round & Spot admission .....	8
5.6 Jurisdiction .....	8
5.7 Important Dates (Schedule) .....	9
6. ADMISSION PROCEDURE .....	10
6.1 Online Registration, Choice Filling and Locking .....	10
6.2 Online Seat Allotment .....	10
6.2.1 Seat Allotment Procedure .....	10
6.2.2 Withdrawal from Allotment Process .....	11
6.2.3 Cancellation due to non-fulfillment of Essential Requirements .....	11
6.3 Reporting to Reporting Center for Provisional Admission .....	11
6.3.1 Document Verification .....	11
6.3.2 Payment of Initial Fee: .....	12
6.3.3 Exercising Options Pertaining to Higher Preference Choices .....	13
6.3.4 Issue of Provisional Admission Letter .....	13
6.4 Reporting to the Reporting Center for Change of Options after Second Round .....	13
6.5 Reporting of Option I Candidates to Reporting Center again after Third Round for surrendering their seat ....	14
6.6 Mandatory reporting at the allotted NIT for Admission (July 2 to July 6, 2012) .....	14

7.	ALLOTMENT ROUNDS.....	14
7.1	First Round of Allotment (June 7, 2012).....	14
7.2	Second Round of Allotment (June 17, 2012).....	15
7.3	Third Round of Allotment (June 25, 2012).....	15
7.4	Fourth Round of Allotment (July 13, 2012).....	15
8.	CANCELLATION AND REFUND .....	16
9.	DETAILED SEAT & ELIGIBILITY MATRIX .....	16
10.	ADMISSION PROCESS FLOW CHART.....	17
11.	LIST OF PARTICIPATING INSTITUTES .....	20
12.	PARTICIPATING INSTITUTES CONTACT DETAILS .....	21
13.	PARTICIPATING INSTITUTES FEE STRUCTURE [SEMESTER I] .....	25
	ANNEXURE-I GATE Cut offs.....	26
	ANNEXURE-II OB Certificate Format .....	27
	ANNEXURE-III OB Undertaking.....	28
	ANNEXURE-IV OM Undertaking.....	29
	ANNEXURE-V SC/ST Certificate Format .....	30
	ANNEXURE-VI PD Certificate Format .....	31
	ANNEXURE-VII Special Eligibility Conditions .....	32
	ANNEXURE-VIII Qualifying Degree Codes .....	33
	ANNEXURE-IX Seat Matrix .....	39
	ANNEXURE-X Programme Eligibility Matrix.....	50

## From the Desk of Chairman, CCMT-2012

It is my privilege to extend warm greetings to all aspiring candidates for M.Tech. / M.Plan. admission and welcome all of them in the Centralized Counselling Process 2012. Twenty first Century is the century of impacting and exchanging knowledge and ideas. Man, in the centre of all the knowledge, it is my belief that education makes a man knowledgeable, aware of his environment and useful. In the quest of knowledge and with a mission to empower the technocrats in their becoming excellent human resources and to contribute meaningfully to the Nation and the human society, CCMT 2012 is determined to select brilliant students for M.Tech. and M. Plan. Programmes in NITs, the premier institutions of the country, imparting technical education.



All the admissions in the NITs will be made on the basis of GATE score in the respective categories. To ensure that all competent students get admission and full utilization of resources available with NITs, four online and one spot round of allotments are tentatively scheduled. Single application for all NITs will reduce physical, mental and financial burden on the candidates. Further, all participating NITs will be acting as Reporting – cum – Help Centres. Any candidate may seek help and report to his or her nearby participating NIT (as per the schedule) for confirming admission for participating NITs in the country. With 20 NITs having more than 300 programmes with different eligibility conditions and restrictions, I extend my best wishes to CCMT team at MNIT Jaipur for their day and night efforts to make this a reality. I also thank the management of all NITs for their constructive support in providing necessary information for making the process foolproof.

Being online process of counselling, it is my duty to advise all the aspiring candidates to seek, compile and analyze complete information about the institutes, programmes offered, eligibility conditions, fee structure, and all other relevant facts before filling the application form and their choices for institutes and programmes. Choice filling, editing choices, locking of choices are important processes and should be done by the candidates very carefully. Candidates are also advised to go through the Information Brochure for details of the steps and schedule of admission process to avoid any mistake or missing any important process/date.

I am sure that the CCMT 2012 admission process will provide a simplified way of admission without compromising with the quality of students and utilization of national recourses. I once again take this opportunity to wish all stakeholders the very best in the CCMT 2012 counselling process.

Prof. I.K. Bhatt  
Chairman, CCMT 2012  
Director,  
Malaviya National Institute of Technology Jaipur  
J. L. N. Marg, Jaipur – 302017 (Rajasthan).

## About Us....

National Institutes of Technologies (NITs) are the premier institution of the country established by the Act of Parliament, under the aegis of Ministry of HRD, Government of India, for imparting world class technical education. NIT Council is the apex body for guiding, monitoring and policy making for these institutions. This has been the first time that a common centralized counseling will be conducted for M.Tech./M.Plan. programmes in all the NITs. As decided in NIT Council meeting on 18<sup>th</sup> Nov. 2011, Malaviya National Institute of Technology Jaipur shall be conducting centralized admission to postgraduate programs in all NITs, starting from 2<sup>nd</sup> week of May 2012. The Core Committee for Centralized Counselling for M.Tech./M.Plan. Admissions (CCMT) will coordinate admissions to PG degree programmes in engineering, technology and architecture in respect of NITs.

During this counseling process, 20 NITs will be admitting candidates on the basis of their performance in **GATE 2011** and **2012**, to the M.Tech./M.Plan. programmes in various disciplines of Engineering / Technology and Architecture / Planning programmes through a centralized counselling procedure, for the academic session 2012 – 13. The **Graduate Aptitude Test in Engineering (GATE)** is an all-India examination administered and conducted in eight zones across the country jointly by the Indian Institute of Science, Bangalore and seven Indian Institutes of Technology on behalf of the National Coordinating Board - GATE, Department of Education, Ministry of Human Resources Development (MHRD), Government of India. Admission to post graduate programmes with MHRD assistantship and some other government scholarship/assistantship at engineering colleges/institutes in the country are open to those who qualify through GATE. Further information about GATE is available at <http://gate.iitk.ac.in/gate2012/index.php>.

## List of Abbreviations/ Short Forms

S. No.	Abbreviations/Short Forms	Description
1.	GN/OC/OP	General/Open Category
2.	OB/OBC	Other Backward Classes
3.	NC/NCL	Non Creamy Layer
4.	OM	Other Backward Classes (Minority)
5.	SC/ST	Schedule Caste/ Schedule Tribe
6.	CCMT	Centralized Counselling for M.Tech./M.Plan. Admissions
7.	PD/PH/PWD	Persons with disability

## 1. INTRODUCTION

National Institutes of Technologies (NITs) are the premier institution of the country established by the Act of Parliament, under the aegis of Ministry of HRD, Government of India, for imparting world class technical education. NIT council is the apex body for guiding, monitoring and policy making for these institutions. This has been first time that a common centralized counseling will be conducted for M.Tech./M.Plan. programmes in all the NITs. As decided by NIT Council, Ministry of HRD, Govt. of India, MNIT Jaipur shall be conducting centralized admission to postgraduate programs in all NITs, starting from 2<sup>nd</sup> week of May 2012. This Centralized Counselling for M.Tech./M.Plan. Admissions (CCMT) will coordinate admissions to PG degree programmes in engineering, technology and architecture in respect of selected institutions (hereinafter called '**Participating Institutes**').

Important features of the admission procedure, fee refund rules, admission schedule, list of Reporting Centers, list of Participating Institutes with total number of seats, fee structure and contact addresses, seat distribution and eligibility matrix in the institutions etc. are given in this brochure. Candidates are advised to read this brochure carefully and visit our website [www.ccmt.in](http://www.ccmt.in) regularly for updates and for details regarding the entire online admission process.

The entire process consists of three stages:

1. Online registration, choice filling and locking of choices: In this process, all candidates eligible for central counselling should register themselves by paying application fee online for counselling on the CCMT website from **May 12 to May 29, 2012** from places convenient to them. During the registration process, candidate would need to pay the application fee online using the payment gateway, credit/debit/netbanking facility (up to May 29, 2012) or through e-challan (up to May 26, 2012) of ICICI Bank as described later in the brochure. After application fee payment, candidates will be able to exercise their programme choices across all NITs on CCMT website using Internet from **May 12 to June 2, 2012** from places convenient to them. Candidates would also be able to take the help of help centres in participating NITs for filling up the form and choice filling.

2. Online Seat Allotment, initial fee deposition and personal reporting to a Reporting Center: Candidates will be offered seats based on their choices in the order of merit (see rules for merit for details) over multiple rounds of allotment. Candidates who are allotted a seat (i.e. offered admission) will have to deposit initial fee online/using e-challan and then personally report to any one of the 'Reporting Centers' or 'Allotted Institute' as per the schedule given in the brochure during the time frames specified, get the original documents verified, submit photocopy of documents and proof of the initial fee payment to mark their acceptance of the offer of seat and exercise upgrade **Options** (described later), if required. On satisfactory verification of all concerned documents and having paid requisite fee, they will be issued a provisional admission letter.

3. Getting Admitted to 'Allotted Institute': Candidates are required to be physically present at the Institute where the candidate is getting admitted (hereinafter called '**Allotted Institute**') within the specified time frame and successfully complete the 'Institute Reporting'. Candidate should again present all the required documents in original, pay the remaining fee of the Institute and take formal admission as per the procedure of the admitting institute.

In case of any dispute arising out of the counselling process at any stage up to the final allocation of institution and / or programme, the decision of Chairman, CCMT-2012 shall be final. The jurisdiction for legal disputes, if any, will be limited to Jaipur City only.

Spot Round may be scheduled by Individual NITs to fill the seats remaining vacant after CCMT counselling process is over. Registrations for Spot Round would be carried out by respective NITs as per their schedule.

For smooth functioning of admission procedure resulting into maximum number of candidates getting admission to the course and institute of their choice and minimizing the number of vacant seats, Chairman, CCMT-2012 appeals to the candidates to carefully follow the admission procedure given in this brochure. The procedure offers enough flexibility at



every round of allotment and candidates are urged to co-operate by not prolonging their final decision on admission after seat allotment. This will facilitate in catering to the needs of larger number of candidates seeking admission through CCMT.

**This counselling is not for Candidates seeking admission to Sponsored and Part Time seats. They should contact respective NITs for the admission.**

## 2. ELIGIBILITY REQUIREMENTS

For a candidate to be eligible for M.Tech./ M. Plan. programme:

- A candidate must have a valid GATE Score in the year 2011 or 2012.
- Eligibility criteria to M.Tech./M.Plan. admission will be 6.5 CGPA (on a 10-point scale) or 60% for OC/OB/OM whereas 6.0 CGPA (on a 10-point scale) or 55% in case of SC/ST candidates in the qualifying degree. For PD candidates the eligibility criterion will apply to the category they belong to (OC/OB/OM/SC/ST).
- In case of result of qualifying degree is awaited, provisional admission is permitted to a student subject to meeting above benchmark latest by 15<sup>th</sup> September 2012.
- Conversion from CGPA to percentage or vice versa given by individual institute will not be considered/allowed.
- In every programme only certain combinations of eligibility degree disciplines and GATE subject are allowed. The eligibility matrix (**see Annexure X**) and **seat matrix (see Annexure IX)** provides details of such requirement as well as availability of seats of different category in each programme.
- In certain programmes (**see Annexure VII**) candidate would be eligible only if they have taken Maths as a subject in 10+2 (Class XII).
- Certain programmes have additional specific eligibility requirements (**see Annexure VII**). Eligibility against these requirements is not checked during registration process. **Candidate is required to ensure that she/he fulfills all such requirements before filling and applying for such programme as their choice.** Candidate will be solely responsible for checking of these requirements, and CCMT 2012 will not entertain any claims arising out of failure on part of candidate applying without ensuring compliance of their candidature.

## 3. RULES FOR SEAT ALLOTMENT

- Seats will be allotted on the basis of choices filled and GATE score obtained by the candidate.
- To resolve and determine inter se merit of candidates having same GATE score, following criterion will be used in the stated order of preference.
  1. Candidates having GATE score in 2011 will be given preference over candidate having score of 2012.
  2. If years of GATE score is also same then the candidate who was born earlier as compared to others candidates with tie, will be given preference.
  3. In highly unlikely event of equality of their birth date i.e. same date of birth with same GATE score and year then preference will be given to that candidate who has passed qualifying exam in earlier academic year.

## 4. RESERVATION OF SEATS

Seats would be reserved for various categories of candidates as per the Government of India norms. Seat matrix as provided by various institutes is given in **Annexure-IX**.

## 5. ADMISSION PROCESS OVERVIEW

This section provides only a broad overview of the stages involved in counseling and admission process.

### 5.1 Pre-allotment steps

Candidates are strongly advised to read **instructions** available on CCMT website on registration process and choice filling/locking process before proceeding with the actual registration process.

- Application fee for registration process is non refundable. An application fee of ₹1000/- for SC/ST and ₹ 1500/- for rest of the categories is payable only by Credit/Debit Card/Internet Banking/e-challan (ICICI Bank only), is non-refundable and would not be adjusted towards any other fee [refer section 5.2 for e-challan guidelines]. The facility of payment of application fee by e-challan would be available only till **26<sup>th</sup> May 2012**.
- Candidates are advised to first check their eligibility to various programmes very carefully.
- All eligible candidates will have to register during **May 12 to May 29, 2012** and fill their choices ONLINE during **May 12 to June 2, 2012** on CCMT website [www.ccmt.in](http://www.ccmt.in) to become eligible for seat allotment.
- All candidates must carefully enter the correct and verifiable personal information during online registration.
- Candidates must read carefully all terms & conditions before clicking on the “I agree” check box.
- During this period, the candidates are free to change, reorder, delete and add to their choices of programmes / institutes as per their preference till they lock their choice or till the last date of choice filling.
- **Candidate must ensure themselves that they are fully eligible and satisfy special eligibility conditions (see Annexure-VII) for a particular programme before filling up that programme in the list of preferred choices. It would not be responsibility of the CCMT if their admission is later cancelled due to non fulfillment of eligibility criteria of a particular programme which they are incidentally allotted.**
- All the candidates must lock their final choices before 5.00 PM on **June 2, 2012**.
- Candidates will not be able to unlock their choices once they are locked.
- If candidates fail to explicitly lock their choices by 5.00 PM on **June 2, 2012**, their last saved choices will be automatically locked after this deadline. Candidates are therefore strongly advised to lock their choices themselves. Candidates who have not filled even one choice would lose their chance to get admission as their applications would not be processed further. Therefore candidates are strongly advised to fill at least one choice of their interest as soon as they register.
- Candidates must take printout of their registration form and locked choices. This printout, which will also mention the terms and conditions agreed to by the candidates, has to be signed and submitted at the time of reporting for admission.
- Registered candidates who do not fill any choices or fail to save them cannot be considered for seat allotment and admission, except that they may be considered for the spot admission round by respective NITs.
- If the information submitted by any candidate is found to be fraudulent, incorrect or untrue, the seat allotted (if any) will be cancelled without any further reference. Moreover, such candidate may no longer be considered eligible for admission and will also be liable for legal action.

### 5.2 E-challan Guidelines

- In case you generate e-challan same, you will need to take a printout of the e-challan, visit any branch of ICICI Bank only and make the required payment of Application Fee in order to proceed with your Registration Process. Last date of depositing application fee by e-challan in any ICICI Bank is 26th May 2012.
- CCMT will not be responsible for any payments made after May 26, 2012 by e-challan.
- E-challan payment could only be made by either cash or DD. In case of DD, please fill the details of DD correctly in the e-challan before submitting it to the Bank. DD should be in favour of “Chairman CCMT 2012” and payable at location where e-challan would be deposited. Branch Transaction ID and Branch SOL ID would be filled by the branch where e-challan would be deposited.
- Please note in case you generate an e-challan and do not made the payment in the bank, your Registration Process will not be complete and you will not receive a Login / Password.

- In case you have made the payment in the Bank, we would receive a confirmation from the Bank. Only after receipt of such confirmation, you would receive your Login / Password along with the Payment Receipt. This process can take up to 72 hours after you make the payment.
- In case you have made the payment and not received the Login / Password along with the Payment Receipt in your e-mail after more than 72 hours of making the payment, please contact the CCMT administrator at [ccmt.help@ccmt.in](mailto:ccmt.help@ccmt.in) with your Payment Details and a scanned copy of your e-challan with Bank Acknowledgement. In such a case, you MUST contact ICICI Bank wherever you have deposited application fee against e-challan.
- Once you receive your Login / Password, please use the Login Page to complete your Registration Process.
- E-challan can only be generated one time.
- Your e-challan copy will be emailed on your registered email address as entered in Registration Screen.
- In case of any further queries, please contact CCMT administrator at [ccmt.help@ccmt.in](mailto:ccmt.help@ccmt.in)

### **5.3 Seat Allotment and reporting to Reporting Center**

- The *first round* of seat allotment will be displayed on **June 7, 2012**, on the website [www.ccmt.in](http://www.ccmt.in). Individual allotment letters will not be sent to the candidates.
- All the candidates who get an allotment will have to report in person to any one of the Reporting Centers within the scheduled time frame, failing which their seat allotment shall stand cancelled. Also, they will not be considered for further rounds of seat allotment, except that they may be considered for the spot admission round by respective NITs.
- Candidates will have to produce all the relevant certificates/documents in original for verification, one set of photocopies of the such documents, signed printout of registration form and locked choices and provisional allotment letter printed from the website, when they report to the Reporting Center.
- Proof of payment of initial fee of ₹10,000/- (for all Categories) paid through Credit/Debit card, internet banking or through e-challan of ICICI Bank is to be produced at the time of reporting.
- Candidates shall, at this point, indicate their willingness to be considered for all of their higher preference choices (across the institutes) during further rounds of seat allotment (Option I) OR choose to remain within the institute allotted to them for consideration of higher choices within the institute (Option II), OR choose to remain with the institute and programmes allotted to them (Option III).
- Option I and Option II candidates, if allotted their higher preference choices during subsequent rounds, will compulsorily forfeit their claim on seats allotted to them in earlier rounds.
- A provisional admission letter will be issued to the candidates at the Reporting Center after the initial fee is paid, and all certificates / credentials are found in order.
- **Some of the institutions and programmes have additional restrictions on qualifications, age, gender and categories (see Annexure VII). Candidates are advised to ensure themselves that they satisfy all the additional criteria before they fill in their choices for these programmes / institutes. CCMT will not be responsible for any errors / misjudgments on the part of the candidates.**
- The *second round* of allotment will be displayed on **June 17, 2012**, and the *third round* of allotment on **June 25, 2012**.
- Candidates at any stage before **July 6, 2012** can approach the reporting center (only during reporting of first three rounds), where they had initially reported, to withdraw from the CCMT counselling process and also to initiate the process of refund of initial/partial fee paid by them.

### **5.4 Reporting at Reporting Center / Allotted Institute during first three rounds**

Candidates, who get their seat allotment for the first time in any of the first two rounds of allotment, will report to any one of the Reporting Centers during the respective reporting periods.

- During the reporting period against the *second round* of allotment, candidates who have taken provisional admission during the *first round* may change their **Option** from **Option I** to **Option II**, OR **Option I** to **Option III**

OR **Option II** to **Option III**. For this purpose, they will have to report between **June 19 to 22, 2012** to the same Reporting Center to which they had reported earlier for provisional admission.

- After the *third round* of allotment on **June 25, 2012**, ALL candidates who have taken provisional admission in round 1, 2 or allotted admission in round 3 of allotment, will have to report either to Allotted Institute or Reporting Center as follows:

Candidates who participated in *first and second round* as **Option II** OR **Option III** candidates will have to go personally to their Allotted Institute for admission (**July 2 to 6**).

Candidates who participated in *first and second round* as **Option I** candidates and are now satisfied with the seat allotted to them, will go personally to their Allotted Institute for admission (**July 2 to 6**).

Candidates who participated in *first and second round* as **Option I** candidates and are NOT satisfied with the seat allotted to them but wish to continue to be considered for admission in further rounds, should report again to their respective Reporting Centers for surrendering their seats and getting their choices unlocked (**July 2 to 6**).

- Candidates who are allotted seats for the first time in the *third round* and satisfied with allotment choosing **Option II** and **Option III** will have to go personally to their Allotted Institutes for admission (**July 2 to 6**). Those who are not satisfied with allotment should report to any of the Reporting Center only for surrendering their seats and getting choices unlocked (**July 2 to 6**).
- All candidates who surrender their seat forfeit all claims on the seat allotted to them. After the surrender process is over, their original choices would be unlocked; these candidates may now modify their choices during **July 8 to 10, 2012 from any place**. Tentative vacant seats will be displayed on the CCMT website from **July 8, 2012**. Withdrawals would not be allowed during this period.
- Candidates with **Option II** reporting for admission to the Allotted Institute from **July 2 to 6, 2012**, will be considered for their higher choices within the institute allotted to them.
- The candidates who have allotted seat and reported in round 1 or 2 or who have received fresh allotment in round 3 but do not report to the Allotted Institute or surrender their seat, will forfeit their claim on the allotted seats and will not be considered for seat allotment in subsequent rounds. However they may be considered for the spot admission round by respective NITs.
- Choices of all registered candidates who do not get a seat allotment in round 1, 2 or 3 will be automatically unlocked on **July 8, 2012**. These candidates can also modify their choices during **July 8 to 10, 2012**. They are not required to approach any Reporting Center for getting their choices unlocked.
- **Classes will begin on any day during July 16 to 20, 2012 (May vary for some Institutes) in all the Participating Institutes.**

### **5.5 Fourth Round & Spot admission**

- A *fourth round* of seat allotment that takes into account the modified choices of all eligible candidates will be done on **July 13, 2012**.
- All candidates who are allotted a seat in the *fourth round* should report directly to the Allotted Institutes during **July 16-20, 2012**. Candidates who do not report to the Allotted Institute will forfeit their claim on the allotted seat.
- Spot round will be managed by individual institutes.

Candidates who have already been admitted to an Institute are not eligible for Spot Round. However, if they wish to participate in the Spot Round they have to withdraw the admission during **July 16-20, 2012** and participate in spot Round. All Interested candidates should register for Spot Round as per the instructions given by respective institute.

### **5.6 Jurisdiction**

**In case of any dispute arising out of the counselling process at any stage up to the final allocation of institution and / or programme, the decision of Chairman, CCMT-2012 shall be final. The jurisdiction for legal disputes, if any, will be limited to Jaipur City only.**

## 5.7 Important Dates (Schedule)

S. No.	Activities	Day	Reviewed final Date
1	Advertisement Date	W/Th	14/15 March
2	Availability of CCMT 2012 website	M	26 March
3	Detailed Advertisement	Tu	<b>7th May</b>
4	<b>Availability of online application, Choice filling starts, after appl. fee payment is completed</b>	<b>Sa</b>	<b>12th May</b>
5	Last date of online registration and fee payment if done by E-Challan	F	26th May
6	Last date of online registration and fee payment (closes at 5:00 PM)	Tu	29th May
7	<b>Closing date of online choice filling</b>	<b>Su</b>	<b>2nd June</b>
8	Automatic locking of choices (12.00 Midnight)	Su	2nd June
9	<b>1st Round of allotment</b>	<b>Th</b>	<b>7th June</b>
10	Reporting to the nearest institute after 1st round of allotment	M-F	11-14 June
11	<b>2nd Round of allotment</b>	<b>M</b>	<b>17th June</b>
12	Reporting to the nearest institute after 2nd round of allotment	Tu-F	19-22 June
13	<b>3rd Round of allotment</b>	<b>M</b>	<b>25th June</b>
14	Physical Reporting to allotted Institute by all allottee (1st, 2nd & 3rd round)	M-Th	2nd-6th July
15	Surrender of seat at any reporting centre (any allottee)	M-Th	2nd-6th July
16	Vacancy declaration	Su	8th July
17	Choice modification	Su-Tu	8th-10th July
18	<b>4th Round of allotment</b>	<b>F</b>	<b>13th July</b>
19	Physical Reporting to allotted Institute	M-F	16th-20th July
20	Classes start (All NITs)	M-F	Any day During 16th- 20th July
21	Withdrawal	M-F	16th-20th July
22	Vacancy declaration	M	23th July
23	<b>Institute Spot</b>	<b>Th/F/M/Tu</b>	<b>26/27/30/31 July</b>

SPOT Admissions	West	South	North	East	Central
<b>26 July</b>	Jaipur	Trichy	Srinagar	Agartala	Raipur
<b>27 July</b>	Allahabad	Calicut	Jalandhar	Silchar	Nagpur
<b>30 July</b>	Bhopal	Surathkal	Kurukshehra	Durgapur	Patna
<b>31 July</b>	Surat	Warangal	Hamirpur	Jamshedpur	Rourkela

Dates mentioned above are tentative and may be changed due to unavoidable circumstances. Candidates are advised to regularly check website for updates.

## 6. ADMISSION PROCEDURE

The admission process broadly involves the following three stages:

- i) Online registration, choice filling and locking
- ii) Online Seat Allotment and personally reporting to a Reporting Center/Allotted Institute
- iii) Physical Reporting and Admission in the Allotted Institute

### 6.1 Online Registration, Choice Filling and Locking

In this stage, all candidates declared 'eligible' on the basis of GATE 2011 and 2012 results are required to register Online through Internet ([www.ccmt.in](http://www.ccmt.in)) from places convenient to them. Arrangement of Help Centers is being made at most of the Participating Institutes for guiding the candidates. Candidates may seek guidance at these institutes during working hours (normally 9.00 AM to 5.00 PM) and complete their registration, choice filling and locking. The list of these institutes is given in **Section 11** and **Section 12**. In this stage, all the registered candidates are required to exercise their choices of programmes and institutes in order of their preference for these programmes / Institutes. The procedure is detailed here.

1. The procedure for exercising choices and seeking pertinent information is guided through appropriate messages and tabs on the computer screen.

2. As per the eligibility of the candidate, available seat information relating to institutions, department and programme will be displayed. However not all eligible conditions are checked by the online process. It would be the responsibility of the candidate to ensure that he/she fulfills all the necessary eligibility conditions of a M.Tech./M.Plan. programme before filling that programme. They are advised to seek information from individual Institutes website or by contacting Institutes themselves regarding eligibilities conditions of their programmes.

3. Candidates can fill in as many numbers of choices in the order of preference as they wish from the list of available programmes.

4. Candidates are permitted, if they so desire, to change or re-order their choices, delete earlier choices and add new choices any number of times until they lock their final choices. Choices should be positively locked before 5.00 PM of **June 2, 2012**.

Note: A video/instructions to candidates showing process of the registration and choice filling/locking has been made available to all candidates when they visit CCMT website for doing online registration. It is strongly advised that all candidates should watch this video/read the 'instructions to candidates' which details the procedure to be followed. Only after watching this video/reading 'instructions to candidate', they should proceed to do the actual registration and choice filling/locking.

### 6.2 Online Seat Allotment

During this step, the choices submitted by the candidates will be processed centrally and seats will be allotted in the order of merit (as per rules of merit) on the basis of the locked choices.

The allotment result will be available on the Centralized Counselling for M.Tech./M.Plan. admission (CCMT) website <http://www.ccmt.in>. **Individual allotment letters will not be sent to the candidates.** However, candidates may take a printout of the allotment details from CCMT website. Candidates who are allotted seats will have to personally report to any one of the participating NITs as per the schedule along-with printout of their allotment-letter.

#### 6.2.1 Seat Allotment Procedure

Seat allotment will be done in *several* rounds. In the *first round*, all the available seats will be allotted and the result indicating the allotted NIT with the Specialization will be available on the website. In the *second* and *third rounds*, seats will be allotted against the available vacancies in the respective rounds, and the results will be available on the web site. In *second* and *third* round, if a candidate is allotted her/his higher preference, her/his earlier allotted seat would be available for allotment to subsequent candidates. In the *second* and *third rounds*, **no fresh choice filling** will be

permitted; registered candidates will not be allowed to alter or resubmit their choices. In fourth round candidates can fill fresh choices as per the eligibility constraints and within the time frame as per the schedule.

## **6.2.2 Withdrawal from Allotment Process**

If a candidate wishes to cancel his/her allotment, the candidate should report to the same NIT in which he/she has reported and got allotment letter. The candidate should surrender the allotment letter with cancellation application on or before July 6, 2012 during reporting periods of first three rounds. If a candidate cancels his/her allotted seat after July 6, 2012, he/she has to get the refund from the allotted NIT and the refund would be as per the norms of the allotted NIT.

## **6.2.3 Cancellation due to non-fulfillment of Essential Requirements**

- a. If a candidate fails to satisfy the minimum educational qualifications prescribed her/his allotted seat shall automatically stand cancelled and such candidate will not be considered for seat allotment in subsequent rounds, if any. Candidates for whom the result of qualifying degree is awaited may take part in the counselling process, however they would have to compulsorily produce the result of their qualifying degree and should fulfill minimum educational qualifications latest by 15<sup>th</sup> Sept. 2012, failing which their admission would automatically stand cancelled.
- b. If a candidate fails to produce appropriate category certificates his/her allotment will stand cancelled. However, in such cases if eligible, he/she may be considered for allotment in further rounds, as per their changed category.
- c. If a candidate is unable to produce his Date of Birth certificate, her/his seat allotment would stand cancelled and he/she would not be permitted in subsequent rounds. No change in Date of Birth would be permitted after the application has been locked.

## **6.3 Reporting to Reporting Center for Provisional Admission**

Candidates who get a seat allotment for the first time in any of the first two rounds should report to any Reporting Center within the dates stipulated for those rounds for taking the provisional admission. Generally, the reporting time at all the Reporting Centers is 9.00 AM to 5.00 PM. The reporting procedure for provisional admission is as follows:

### **6.3.1 Document Verification**

Candidates shall carry the following documents at the time of reporting to the Reporting Center:

1. Printout of the registration form, locked choices, provisional seat allotment letter taken from the website <http://www.ccmt.in> using their login details. Candidate should paste their recent color photographs on the registration form with one additional colored photograph with them.
2. Photocopy as well as Originals required for verification
  - i. Printout of application form
  - ii. Colored dated four Photographs
  - iii. GATE score card (2011/2012)
  - iv. Class X (High School) Board Certificate as proof of date of birth
  - v. Marksheet of Class XII (for Subjects)
  - vi. Consolidated Grade/Mark sheet of qualifying examination
  - vii. Degree / Provisional certificate, if degree is completed
  - viii. Certificate of category (OBC /OM/ SC / ST), if applicable, issued by the competent authority
  - ix. Undertaking by OBC/OM in required format
  - x. Certificate for Persons With Disabilities (PWD), if applicable
  - xi. Course completion certificate (by result awaiting candidates)
  - xii. Proof of payment of initial fee of ₹10,000/-.

**Note: If the original certificates are not in English/Hindi, duly certified English/Hindi version/translation of such certificates shall be required during verification of documents.**

### **6.3.1.1 Verification of Credentials**

If the personal data viz., category, subcategory, gender, qualifying degree, programme of qualifying degree, GATE subject and GATE qualifying year submitted by the candidate during the registration of online application is found to be **wrong** at the time of verification of the original documents in the reported NIT, his/her seat allotment is liable to be cancelled.

### **6.3.1.2 Norms for Updating Candidate's Personal Data**

Any update in the candidate's category from OC to SC/ST/OB/OM, SC to ST, ST to SC, OB/OM to SC/ST, SC/ST to OB/OM, OB to OM, SC to SCPD, ST to STPD, OM to OMPD, OB to OBPD and OC to OCPD shall not be permitted under any circumstances.

However, after obtaining an undertaking from the candidate, his/her personal data will be updated in the following ways during reporting period. This may lead to cancellation of presently allotted seat, if allotted on basis of data being changed.

- i. Category can be updated from (SC/ST/OB/OM) to OC, if NOT able to produce a valid certificate but vice versa is not allowed.
- ii. Category can be updated from OM to OB, if NOT able to produce a valid certificate/undertaking but vice versa is not allowed.
- iii. Category can be updated from (SCPD/STPD/OBPD/OMPD/OCPD) to (SC/ST/OB/OM/OC) respectively, if NOT able to produce a valid certificate but vice versa is not allowed.

Based on the updated data, if the candidate is eligible he/she will be allowed only for the next rounds of seat allotment for the available vacant seats based on his/her choices. **No** fresh choice filling will be permitted at this stage under any circumstance.

### **6.3.1.3 Consequences of Not Reporting to the Reporting Center**

The seats allotted to candidates who do not report within the stipulated period to the Reporting Center (that is, to any of the participating NITs) will be cancelled and these candidates will not be considered for seat allotment in subsequent rounds.

## **6.3.2 Payment of Initial Fee:**

Initial fee has to be paid by one of the following modes:

1. Credit Card/Debit Card
2. Internet Banking
3. e-challan (ICICI Bank Only)

No other modes are permitted. The candidate will pay fee, and go to reporting centre along with documents and proof of payment of fee.



### 6.3.3 Exercising Options Pertaining to Higher Preference Choices

Candidates will be required to exercise one of the following Options when they report to the Reporting Center:

**Option-I**, if they wish to be considered in the next round for all of their higher preference choices (i.e. even across institutes).

**Option-II**, if they wish to be considered in the next round for their higher preference choices only within the Institute allotted to them.

**Option-III**, if they are satisfied with the currently allotted seat; therefore their higher preference choices will not be considered in the subsequent round(s).

Candidates, who have already taken the provisional admission in the *first round*, can change their Options only once, during **second round of reporting**. Only the following changes in Option are permitted:

**Permitted changes of Option**

From	To
Option I	Option II
Option I	Option III
Option II	Option III

For this change in Options, candidates will have to approach the **same Reporting Center**, which had issued the provisional admission letter to them. The procedure for reporting to the Reporting Center for exercising the change in Options is explained in **Section 6.5**.

### 6.3.4 Issue of Provisional Admission Letter

Whenever a candidate gets a seat allotment for the first time in any of the rounds, provisional letter will be issued at the Reporting Center after completion of reporting formalities. This provisional letter shall indicate the personal details of the candidate, details of the institution and programme to candidate has been provisionally admitted, details of initial fee payment and the Option (I or II or III) by the candidate for subsequent rounds of allotment.

The candidate shall check all the entries in **this provisional admission letter, sign it and preserve it for further reference.**

All the candidates, who have obtained provisional admission letter from the Reporting Center, check on the CCMT website the status / up-gradation of their allotted seat after each fresh round. They should take a printout of the letter indicating new allotment as available on the website.

**During reporting to the Allotted Institute for admission, candidates shall carry both, the original provisional issued by the Reporting Center and a printout of the latest allotment letter from the CCMT website.**

### 6.4 Reporting to the Reporting Center for Change of Options after Second Round

Candidates, who have taken the provisional admission in the *first round*, can change their options after the *second round* of allotment (i.e. from **June 19 to 22, 2012**). For this purpose, candidates shall personally report to the same Reporting Center from where provisional admission letter was issued. Generally, the reporting time at all the Reporting Centers is 9.00 AM to 5.00 PM. The procedure for change of **Options** is as follows:

1. Candidates must submit the original provisional letter issued in the *first round* by the Reporting Center.
2. Candidates must produce for verification, the original GATE Score card. Candidates shall fill in and sign the form for change of **Option**.

3. A new provisional admission letter with the modified 'Option' will be issued by the Reporting Center. **Those who are not interested to change the 'Option', need not report. Their 'Option' submitted earlier will be considered in the subsequent round of allotment.**

### **6.5 Reporting of Option I Candidates to Reporting Center again after Third Round for surrendering their seat**

Those who participated in *first* and *second round* as **Option I** candidates and are not satisfied with their allotted seat after the *third round* of seat allotment, but wish to remain under consideration for admission, shall report to same Reporting Center from **July 2 to 6, 2012**, where provisional admission was taken. These candidates will submit a written request that they may be allowed to modify their programme and institute choices, and to participate in the fourth and *spot rounds* of allotment. **However, for availing this facility, these candidates shall surrender their claim on the seat currently allotted to them, as they are not satisfied with the allotment.** The procedure is as follows:

1. Candidate must submit the original provisional letter issued in the earlier round by the Reporting Center.
2. Candidate must produce for verification, the SCORE Card GATE-2011 or 2012 issued by IITs.
3. Candidate shall fill in and sign the undertaking and request for unlocking of choices.
4. Upon receiving their written request and undertaking, the Reporting Center will unlock their choices for the candidate to fill fresh choices, if desired.
5. Candidate will be given a receipt/letter, containing details of initial fee paid. The candidate must preserve this receipt/letter for further reference.

Generally, the reporting time at all the Reporting Centers is 9.00 AM to 5.00 PM.

### **6.6 Mandatory reporting at the allotted NIT for Admission (July 2 to July 6, 2012)**

All the candidates who have got provisional allotment letter during any one of the three rounds and who do not wish to surrender their seats for fourth and spot round as detailed above, must report to the allotted NIT for admission from **July 2 to July 6 2012**, failing which their seat will automatically get cancelled. At the time of admission in the allotted NIT, the candidate should produce the following documents in original:

1. Provisional seat allotment letter issued by the Reporting Center and a printout of the latest allotment letter taken from the CC-MT website.
2. All the original certificates mentioned in Section 6.
3. Any additional certificate/document required by the allotted Institute (Refer to concern NIT website for any other requirement).
3. Balance fee to be paid (Refer the concern NIT website for details).

## **7. ALLOTMENT ROUNDS**

### **7.1 First Round of Allotment (June 7, 2012)**

The candidates who got a seat allotment have to report to any one of the participating NITs of their choice during **11.06.2012 to 14.06.2012**, failing which his/her seat allotment shall automatically stand cancelled and he/she will not be considered for the subsequent rounds of allotment. The seat will be confirmed only after verification of the original documents and the payment of initial fee.

**The allotment of seats to candidates who do not report within the stipulated period to the Reporting Center will be cancelled and these candidates will not be considered for seat allotment in subsequent rounds. However, such candidates whose seats are cancelled will be eligible for Spot Round.**

The seats thus falling vacant (hereinafter called '**vacant seats**') will be considered for allotment in the subsequent rounds of allotment. The reporting procedure at the Reporting Center is given in **Section 6.**

***A candidate needs to report to any of the Reporting Centers. However, for subsequent actions like change of Option, cancellation etc. the candidate will have to report to the same Reporting Center where provisional admission was taken.***

### **7.2 Second Round of Allotment (June 17, 2012)**

The second round of seat allotment will be made against the vacant seats available after the first round of reporting. The following groups of candidates are eligible for seat allotment against vacant seats in the second round of seat allotment:

**GROUP-1:** Online registered candidates who are not allotted seats in the first round of seat allotment

**GROUP-2:** Candidates who got allotted seat in the first round of allotment and submitted willingness to consider his/her choices for subsequent round in the reporting NIT (Option I or II). Option II candidates would be considered only for upgrade of programme within their allotted Institute.

The choices submitted by the above candidates will be processed centrally and the seat allotment will be made as per their choices and the GATE score and the allotment result will be displayed on the CCMT website <http://www.ccmt.in> on **17.06.2012**. Candidates can view the seat allotment result through their login id. No individual allotment letters will be sent to the candidates.

The candidates of GROUP-1, who got seat allotment in this round have to report to any one of the participating NITs during **19.06.2012 to 22.06.2012** for confirming the allotted seat by getting verified the documents and paying the initial fee, failing which his/her seat allotment shall automatically stand cancelled and he/she will not be considered for the third round of allotment. The reporting procedure is similar to that of the first round of seat allotment.

The candidates of GROUP-2 need not report to the reporting NIT in case they do not want to change the Option. However, he/she would have to report in case he/she would like to change their Option.

### **7.3 Third Round of Allotment (June 25, 2012)**

The third round of seat allotment will be made against the vacant seats available after the second round of reporting. The following groups of candidates are eligible for seat allotment against vacant seats in the second round of allotment:

**GROUP 1:** Online registered candidates who are not allotted seats in the first and second rounds of seat allotment

**GROUP 2:** Candidates who got allotted seat in the first/ second round of allotment and submitted their willingness to consider their choices for third round (Option I or II). Option II candidates would be considered only for upgrade of programme within their allotted Institute

The choices submitted by the above candidates will be processed centrally and seat allotment will be made as per their choices and the GATE score and the allotment result will be displayed on the CCMT website <http://www.ccmt.in> on **25.06.2012**. Candidates can view her/his seat allotment result through their login id. No individual allotment letters will be sent to candidates.

The candidates of GROUP-1, who have got a seat allotment in this round, and are satisfied with their allotment would have to report to allotted NITs during **02.07.2012 to 06.07.2012** for confirming the allotted seat by getting verified the documents and paying the initial and balance fee, failing which his/her seat allotment shall automatically stand cancelled

### **7.4 Fourth Round of Allotment (July 13, 2012)**

In an attempt to fill in seats that may still remain vacant after three rounds of allotment, a *fourth round* of allotment will be conducted. Candidates eligible for seat allotment in this round fall into one of the following three groups:

Group-I: Registered candidates who did not get any seat allotment in the first three rounds. These candidates may have already modified their choices from **July 8 to 10, 2012**.

Group-II: Candidates who had a seat allotment but were not satisfied with their seat allotment and therefore have surrendered their seats.

Group-III: Candidates who got admitted to the Allotted Institute and indicated their preference order for programmes within the Institute.

The programme / institute choices saved / locked by candidates (as above) will be processed centrally as per their GATE SCORE and choices, in a manner similar to the first three rounds, and the results of the *fourth round* will be available on the website [www.ccmt.in](http://www.ccmt.in) on **July 13, 2012**. **Candidates falling in Group II should specifically note that, depending on their merit (GATE SCORE) and modified choices, they may or may not get a seat in this round of allotment.** Candidates of Group I and Group II who get a seat allotment in this round shall personally report directly to the Allotted Institute between **July 16 to 20, 2012**. The reporting procedure at the Allotted Institute is indicated in Section 6 of this brochure. **Candidates who are not satisfied with the allotted seat shall report to Reporting Center and withdraw their seat allotment to be eligible for spot round.** Candidates of Group III, who are already at the allotted institute and are attending the classes, shall check on the website if their programme is upgraded or not, and contact the Admission In-charge of that institutes for further instructions.

### **7.5 Spot Admission**

Spot admission against vacancy position will be conducted and managed by the respective NITs.

## **8. CANCELLATION AND REFUND**

A fee of ₹1500/- (OC/OB/OM) and ₹1000/- (for SC/ST) is application fee for participation in CCMT and is neither refundable nor adjustable towards fee for program at the final allotted institute. Initial fee of ₹10,000/- will be charged by CCMT-2012 for admission at the time of first reporting. The cancellation fee after reporting will be ₹1000/- till rounds are due to be conducted. A candidate, who takes provisional admission by reporting at a Reporting Center but does not report to the Allotted Institute for admission, will have to personally report for refund at the same Reporting Center (where provisional admission was taken) **on or before July 6, 2012**. After completing formalities for refund, candidate will get a refund of ₹9000/- (for all category candidates) in due course of time. Refund will be sent to the candidates either by electronic transfer or by Demand Draft/ Multi-city cheque.

## **9. DETAILED SEAT & ELIGIBILITY MATRIX**

Please visit [www.ccmt.in](http://www.ccmt.in) for details and see Annexure IX and X.

## 10. ADMISSION PROCESS FLOW CHART

The concise flow chart is given below, whereas detailed admission procedure flow chart is given on the next page.

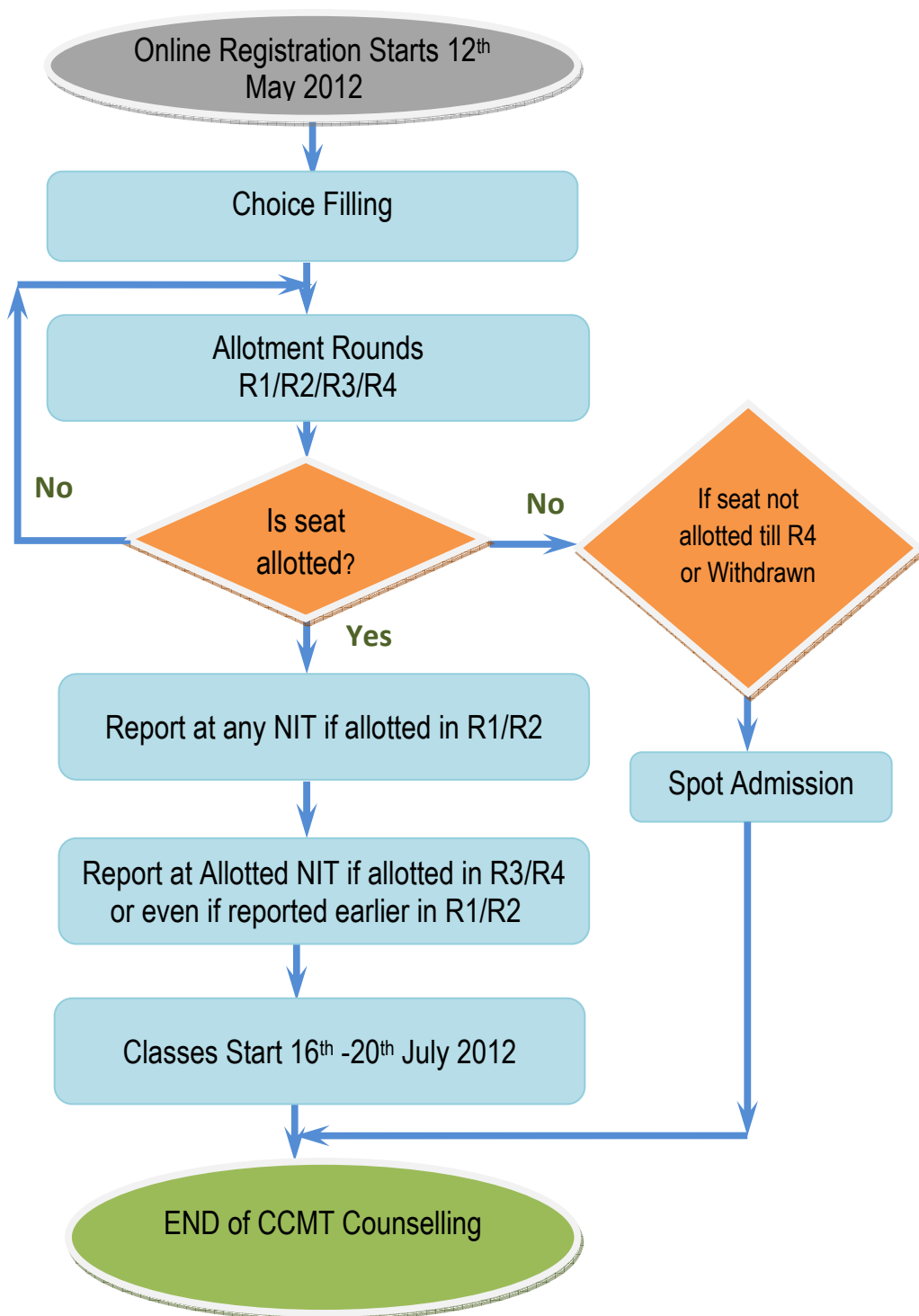

Online Registration/application starts on 12<sup>th</sup> May 2012

Register, apply online, fill all data, pay application fee through payment gateway. **Last Date: 29<sup>th</sup> May 2012**

Fill choices based on eligibility and lock choices, Starts from 12<sup>th</sup> May 2012 and last date 2<sup>nd</sup> June 2012. **Automatic locking of choices at 12:00 PM 2<sup>nd</sup> June 2012**

Color for activity by candidate

Color for Activity by CCMT

**First round of allotment on 7<sup>th</sup> June**

**Round I**  
Is seat allotted?

No

Yes

Look at CCMT website for **Round II** allotment on 17<sup>th</sup> June

Report to any reporting centre with documents, (11-14 June 2012). Give options I, II or III (YAI, YWI

Option I & II

Option III

Option?

**Second round of allotment on 17<sup>th</sup> June**

Go to the allotted institute for admission (2-6 July 2012). **Classes begin, any day during 16-20 July**

END

No

Yes

**Round II**  
Is seat allotted?

Look at CCMT website for **Round III** allotment on 25<sup>th</sup> June

Report to any reporting centre with documents (19-22 June 2012). Give options I, II or III. In case choice upgraded report *only if required to change option I to II or III, or II to III*

Option I & II

Option III

Option?

**Third round of allotment on 25<sup>th</sup> June**

Go to the allotted institute for admission (2-6 July 2012). **Classes begin, any day during 16-20 July**

END

A

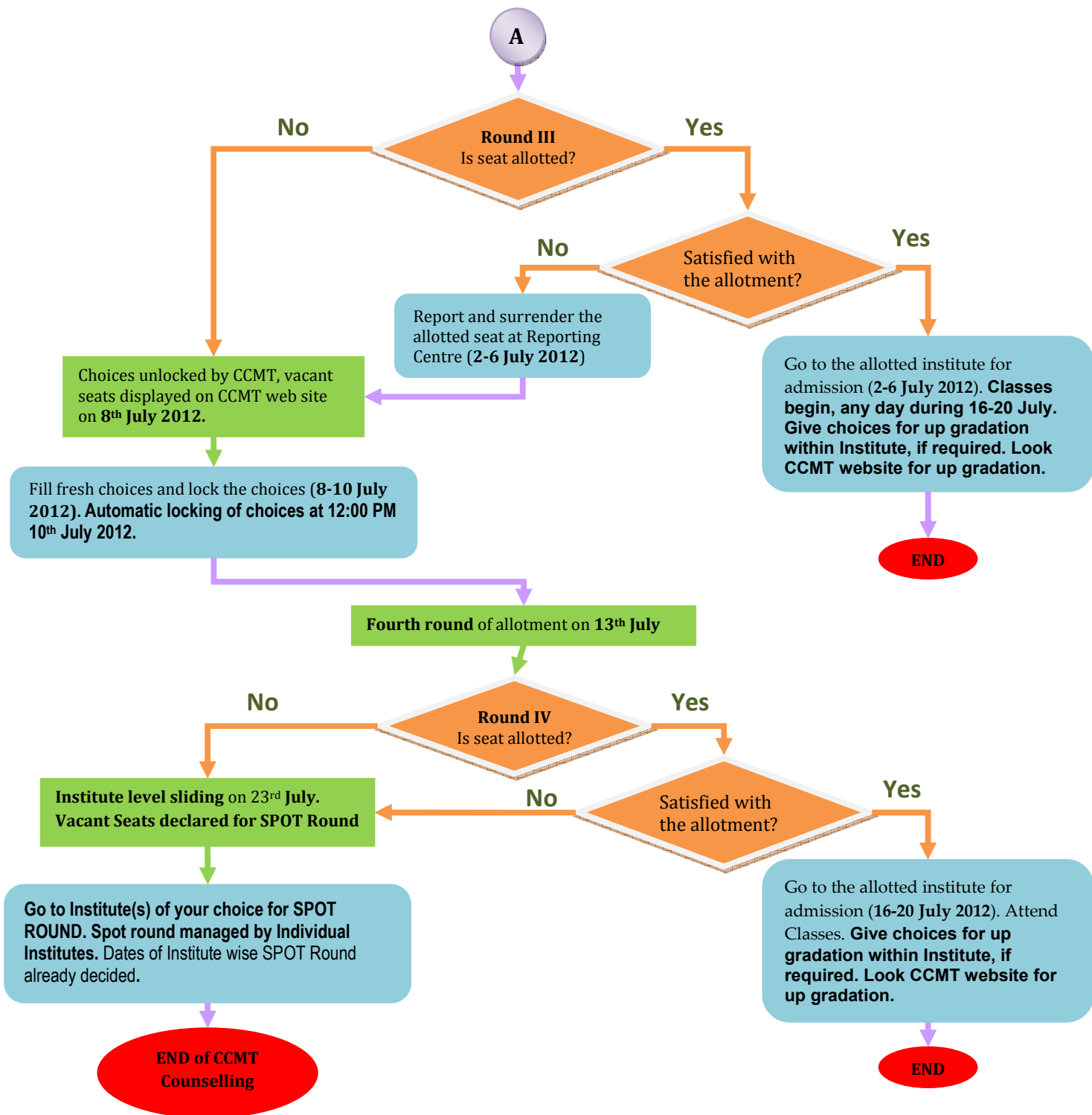

## 11. LIST OF PARTICIPATING INSTITUTES

Sr. NO.	Short Name	Full Name	City	State	Website
1	NITAGARTALA	National Institute of Technology, Agartala	Agartala	Tripura	<a href="http://www.nitagartala.in">http://www.nitagartala.in</a>
2	MNNIT	Motilal Nehru National Institute of Technology, Allahabad	Allahabad	Uttar Pradesh	<a href="http://www.mnnit.ac.in">http://www.mnnit.ac.in</a>
3	MANIT	Maulana Azad National Institute of Technology, Bhopal	Bhopal	Madhya Pradesh	<a href="http://www.manit.ac.in">http://www.manit.ac.in</a>
4	NITC	National Institute of Technology, Calicut	Calicut	Kerala	<a href="http://www.nitc.ac.in">http://www.nitc.ac.in</a>
5	NITDGP	National Institute of Technology, Durgapur	Durgapur	West Bengal	<a href="http://www.nitdgp.ac.in">http://www.nitdgp.ac.in</a>
6	NITH	National Institute of Technology, Hamirpur	Hamirpur	Himachal Pradesh	<a href="http://www.nith.ac.in">http://www.nith.ac.in</a>
7	MNIT	Malaviya National Institute of Technology, Jaipur	Jaipur	Rajasthan	<a href="http://www.mnit.ac.in">http://www.mnit.ac.in</a>
8	NITJ	Dr. B R Ambedkar National Institute of Technology	Jalandhar	Punjab	<a href="http://www.nitj.ac.in">http://www.nitj.ac.in</a>
9	NITJSR	National Institute of Technology, Jamshedpur	Jamshedpur	Jharkhand	<a href="http://www.nitjsr.ac.in">http://www.nitjsr.ac.in</a>
10	NITKKR	National Institute of Technology, Kurukshetra	Kurukshetra	Haryana	<a href="http://www.nitkk.ac.in">http://www.nitkk.ac.in</a>
11	VNIT	Visvesvaraya National Institute of Technology, Nagpur	Nagpur	Maharashtra	<a href="http://www.vnit.ac.in">http://www.vnit.ac.in</a>
12	NITP	National Institute of Technology, Patna	Patna	Bihar	<a href="http://www.nitp.ac.in">http://www.nitp.ac.in</a>
13	NITRR	National Institute of Technology, Raipur	Raipur	Chhattisgarh	<a href="http://www.nitr.ac.in">http://www.nitr.ac.in</a>
14	NITRKL	National Institute of Technology, Rourkela	Rourkela	Orissa	<a href="http://www.nitrkl.ac.in">http://www.nitrkl.ac.in</a>
15	NITS	National Institute of Technology, Silchar	Silchar	Assam	<a href="http://www.nits.ac.in">http://www.nits.ac.in</a>
16	NITSRI	National Institute of Technology, Srinagar	Srinagar	Jammu & Kashmir	<a href="http://www.nitsri.ac.in">http://www.nitsri.ac.in</a>
17	SVNIT	S V National Institute of Technology, Surat	Surat	Gujarat	<a href="http://www.svnit.ac.in">http://www.svnit.ac.in</a>
18	NITK	National Institute of Technology Karnataka	Surathkal	Karnataka	<a href="http://www.nitk.ac.in">http://www.nitk.ac.in</a>
19	NITT	National Institute of Technology, Tiruchirappalli	Tiruchirappalli	Tamil Nadu	<a href="http://www.nitt.edu">http://www.nitt.edu</a>
20	NITW	National Institute of Technology, Warangal	Warangal	Andhra Pradesh	<a href="http://www.nitw.ac.in">http://www.nitw.ac.in</a>



## 12. PARTICIPATING INSTITUTES CONTACT DETAILS

S. No.	NIT	Director	Dean Academic	Admission IC/Assoc. Dean	Admission-IC/Assoc. Dean 2
1	Name: NAG Name: National Institute of Technology Agartala City: Agartala Pin: 799055 State: Tripura	Name: Prof. Probir Kumar Bose Phone: 0381 2346630, Fax: 0381 2346360 Email: pkbdirector@gmail.com	Name: Prof. Richi Prasad Sharma Phone: 0381-2348510, 0381-2348007, 2348537, Fax: 0381-2346360 Email: richisharma@yahoo.com nitadeanacademic@rediffmail.com	Name: Phone: Fax: Email:	Name: Designation: Phone: Fax: Email:
2	Name: NAL Name: Motilal Nehru National Institute of Technology Allahabad City: Allahabad Pin: 211004 State: Uttar Pradesh	Name: Prof. Parthasarthi Chakrabarti Phone: +91-532-2545190, 2271101, Fax: +91-532-2545341 Email: director@mnnit.ac.in	Name: Dr S.K.Duggal Phone: 0532- 2271110, Fax: 0532-2545341 Email: academics@mnnit.ac.in	Name: Dr. K. N. Pandey Phone:0 Fax: Email: knpandey@mnnit.ac.in	Name: Designation: Phone: Fax: Email:
3	Name: NBH Name: Maulana Azad National Institute of Technology Bhopal City: Bhopal Pin: 462051 State: Madhya Pradesh	Name: Prof. Appu Kuttan K.K. Phone: 0755-2670416 ( Ext ) 1010, Fax: 0755-2670562 Email: pp_kuttan@Yahoo.com	Name: Dr. Ganga Agnihotri Phone: +91 755 4051026, 4051403, Fax: 0755-2670562 Email: ganga1949@gmail.com	Name: Phone: Fax: Email:	Name: Designation: Phone: Fax: Email:
4	Name: NCL Name: National Institute of Technology Calicut City: Calicut Pin: 673601 State: Kerala	Name: Dr.M. N. Bandyopadhyay Phone: 0495 2286100, Fax: 0495-2287250 Email: director@nitc.ac.in	Name: Dr.V K Govindan Phone: 0495 2286823, Fax: 0495-2287250 Email: vkg@nitc.ac.in	Name: Dr. P K Rajendrakumar Phone:0495 2286428 Fax: 0495-2287250 Email: pkrkumar@nitc.ac.in	Name: Designation: Phone: Fax: Email:
5	Name: NDG Name: National Institute of Technology Durgapur City: Durgapur Pin: 713209 State: West Bengal	Name: Prof. T. Kumar Phone: 0343-2546397 Fax: 0343-2547375 Email:director@admin.nitdgp.ac.in	Name: Prof. P. Gupta, Dean R & C Phone: 0343-2754079/ 09434788028 Fax: 0343-2547375 Email: parthagupta2000@yahoo.com	Name: Phone: Fax: Email:	Name: Designation: Phone: Fax: Email:

S. No.	NIT	Director	Dean Academic	Admission IC/Assoc. Dean	Admission-IC/Assoc. Dean 2
6	Name: NHM Name: National Institute of Technology Hamirpur City: Hamirpur Pin: 177 005 State: Himachal Pradesh	Name: Prof. Rajnish Shrivastava Phone: +91-1972-222308, 254200, +91-9418000299 Fax: +91-1972-223834 Email: director@nith.ac.in	Name: Dr. Sushil Chauhan Phone: +91-1972-254524, 9418337065 Fax: +91-1972-223834 Email: sushil@nith.ac.in	Name: Dr. Narottam Chand Chairman, SPGC Phone: +91-1972-254430 Fax: +91-1972-223834 Email: nar@nith.ac.in	Name: Sh. PC Katoch Designation: DR (Acad) Phone: +91-1972-254072 Fax: +91-1972-223834 Email: prithu@nith.ac.in
7	Name: NJL Name: Dr. B R Ambedkar National Institute of Technology Jalandhar City: Jalandhar Pin: 144011 State: Punjab	Name: Professor ( Dr.) Samir Kumar Das Phone: 91-181-2690301-2 extn. 1000, 1001, Fax: +91-0181-2690320, 2690932 Email: drsamirkumardas@gmail.com	Name: Professor (Dr) R K Sarin Phone: 0181-2690301, 0181-2690453 Ext. 1151, 1152, - Fax: +91-0181-2690320, 2690932 Email: sarinrk@nitj.ac.in nitjdap2010@gmail.com	Name: Dr. Rohit Mehra OSD Phone: 0181-3082000 Fax: +91-0181-2690320, 2690932 Email: osd@nitj.ac.in	Name: Er. Raman Bedi Designation: Deputy Registrar (Academics) Phone: 0181-3082000 Fax: +91-0181-2690320, 2690932 Email: bedir@nitj.ac.in
8	Name: NJM Name: National Institute of Technology Jamshedpur City: Jamshedpur Pin: 831014 State: Jharkhand	Name: Prof. Rajnish Shrivastava Phone: 0657-2373407, 2373392, Fax: 0657-2373246 Email: director@nitjsr.ac.in	Name: Prof. Shambhu Sharan Phone: 0657-2372412, 9308107584 Fax: 0657-2372412 Email: deanacademicnitjsr@gmail.com	Name: Prof. A.N. Thakur PI (Acad - PG & R) Phone: 9470390845 Fax: 0657-2373246 Email: anthakur1@gmail.com	Name: Dr. Prahlad Prasad Designation: PI (Acad - Monitoring) Phone: 9430335621 Fax: Email: pPDritappjsr@rediffmail.com
9	Name: NJP Name: Malaviya National Institute of Technology Jaipur City: Jaipur Pin: 302017 State: Rajasthan	Name: Prof. I. K. Bhat Phone: +91-141-2529087, Fax: +91-141-2529029 Email: director@mnit.ac.in	Name: Prof. Rohit Goyal Phone: +91-141-2529023, Fax: +91-141-2529029 Email: doaa.mnit@gmail.com	Name: Phone: Fax: Email:	Name: Designation: Phone: Fax: Email:
10	Name: NKR Name: National Institute of Technology Kurukshetra City: Kurukshetra Pin: 136119 State: Haryana	Name: Prof. Anand Mohan Phone: +91-1744-238083, Fax: 01744-238050, 238494 Email: director@nitkr.ac.in	Name: Prof. A.K. Gupta Phone: +91-1744-238519, Fax: 01744-238050, 238494 Email: anilg699@yahoo.com	Name: Phone: Fax: Email:	Name: Designation: Phone: Fax: Email:
11	Name: NNG Name: Visvesvaraya National Institute of Technology Nagpur City: Nagpur Pin: 440010 State: Maharashtra	Name: Prof. S.S.Gokhale Phone: +91-712-2801363, 2223969, Fax: (+91-712-) 2223969, 2223230 Email: director@vnit.ac.in	Name: Prof. Rajendra Patrikar Phone: +91-712-2801301, Fax: Email: deanacd@vnit.ac.in	Name: Dr.V.S.Landge Phone: 0712-2801374, 9763187585 Fax: 0712-2223969 Email: vslandge@rediffmail.com	Name: Dr.Ashwinkumar Dhoble Phone (07121) 2801152 Fax: (0712) 2223969 Email: ashwindhoble@rediffmail.com

S. No.	NIT	Director	Dean Academic	Admission IC/Assoc. Dean	Admission-IC/Assoc. Dean 2
12	Name: NPT Name: National Institute of Technology Patna City: Patna Pin: 800 005 State: Bihar	Name: Prof. Parthasarthi Chakrabarti Phone: 0612 - 237 1715 / 237 2715 / 237 1929 / 237 0419 / 237 0843 / 237 1930 * (extn) 101, Fax: 0612-2670631, 0612-2660480 Email: director@nitp.ac.in	Name: Prof. (Dr.) U. S. Triar Phone: 0612 - 237 1715 / 237 2715 / 237 1929 / 237 0419 / 237 0843 / 237 1930 * (extn) 105, 9334482771 Fax: 0612-2660480 Email: ustriar@rediffmail.com	Name: Dr. M. P. Singh Asst Registrar (Admission) Phone:08235315399(M), 0612-237 2715/ 237 1929 (ext. 254) Fax: 0612-2670631, 0612-2660480 Email: writetomps@gmail.com	Name: Rajeev Ranjan Designation: Prog Officer (A&E) Phone: 9905034322 Fax: 0612-2670631, 0612-2660480 Email: rmitp@gmail.com
13	Name: NRL Name: National Institute of Technology Rourkela City: Rourkela Pin: 769008 State: Odisha	Name: Prof. Sunil Kumar Sarangi Phone: 0661 - 2462001, 2472050, 9437041081 Fax: 0661 - 2472926 Email: director@nitrrl.ac.in	Name: Prof. Santanu Bhattacharyya Phone: 0661 - 2462205/2463205, 9437343058 Fax: 0661 2462033 Email: santanub@nitrrl.ac.in	Name: Mr. B. Acharya AR (Academic) Phone:0661-2462031 Fax: 0661-2462033 Email: ar-acad@nitrrl.ac.in	Name: Designation: Phone: Fax: Email:
14	Name: NRR Name: National Institute of Technology Raipur City: Raipur Pin: 492010 State: Chhattisgarh	Name: Prof. S. Gokhale Phone: +91-771-2254200, Fax: +91-771-2254600 Email: director@nitrr.ac.in	Name: Dr. A.M. Rawani Phone: 0771-2253155, Fax: 0771-2254600 Email: amrawani@gmail.com	Name: Sri Vivek Gaba Assistant Professor Phone:9406173242 Fax: Email:	Name: Designation: Phone: Fax: Email:
15	Name: NSG Name: National Institute of Technology Srinagar City: Srinagar Pin: 190006 State: Jammu & Kashmir	Name: Prof. Rajat Gupta Phone: 0194-2422032, Fax: 0194-2420475, 0194-2427426 Email: director@nitsri.net	Name: Prof. Ajaz Hussain Mir Phone: +91-194-2429423(2705), Fax: 0194-2420475 Email: ahmir@rediff.com	Name: Phone: Fax: Email:	Name: Designation: Phone: Fax: Email:
16	Name: NSL Name: National Institute of Technology Silchar City: Silchar Pin: 788 010 State: Assam	Name: Prof. N. V. Deshpande Phone: 03842-233179, 03842-233797 Fax: Email: director@nits.ac.in	Name: Prof. A. K. Dey Phone: 03842-224879, Fax: 03842-224797 Email: deanacademic2009@gmail.com	Name: Prof. N. V. Deshpande Phone:03842 224879 Fax: Email: director@nits.ac.in	Name: Designation: Phone: Fax: Email:
17	Name: NSR Name: National Institute of Technology Karnataka City: Surathkal City: Mangalore Pin: 575025 State: Karnataka	Name: Prof. S. Sancheti Phone: +91-824-2474000 Extension 3000, Fax: +91-824-2474033 Email: director@nitk.ac.in	Name: Prof Sumam David Phone: 0-824-2474040, Fax: 0824-2474033 Email: deanacad@nitk.ac.in, deanacademic.nitk@gmail.com	Name: Prof. Jagannath Nayak Phone: 0824-2474000 – 3077 Fax: 0824-2474033 Email: jaganmet@gmail.com	Name: Mr K. Ravindranath Deputy Registrar (Academic) Phone: 0824-2474071 Fax: 0824-2474071, 2474033 Email: rmath@nitk.ac.in

S. No.	NIT	Director	Dean Academic	Admission IC/Assoc. Dean	Admission-IC/Assoc. Dean 2
18	Name: NST Name: S V National Institute of Technology Surat City: Surat Pin: 395007 State: Gujarat	Name: Prof. P. D. POREY Phone: 0261-2201505, Fax: 0261-2227334, 2228394 Email: director@svnit.ac.in	Name: Prof. N. J. Mistry Phone: 0261-2201702, Fax: Email: njm@ced.svnit.ac.in	Name: Dr. SN Sharma  Phone:8866093530 Fax: 0261-2227334 Email: sns@eed.svnit.ac.in	Name: Deepak B Gohil Designation: 8141309757 Phone: Fax: 0261-2227334 Email: dbg@med.svnit.ac.in
19	Name: NTY Name: National Institute of Technology Tiruchirappalli City: Tiruchirappalli Pin: 620015 State: Tamil Nadu	Name: Dr.Srinivasan Sundarrajan Phone: 0431-2500370, Fax: 0431-2500144, 2500133 Email: sundar@nitt.edu	Name: Prof. N. Anantharaman Phone: 91-431-250-3011, Fax: Email: naraman@nitt.edu	Name: Dr.P.Palanisamy  Phone:0431-2503312 Fax: 0431-2500133 Email: palan@nitt.edu	Name: Designation: Phone: Fax: Email:
20	Name: NWL Name: National Institute of Technology Warangal City: Warangal Pin: 506004 State: Andhra Pradesh	Name: Prof. T. Srinivasa Rao Phone: +91-870-2459216 & 2462000, Fax: +91-870-2459119 Email: director@nitw.ac.in, tsrao60@gmail.com	Name: Prof. T. Ramesh Phone: 08702462710, +91-94901 65361 Fax: Email: rmesht@gmail.com	Name: Dr. G. Amba Prasad Rao  Phone:9490164974 Fax: 0870-2459119 Email: dr_acad@nitw.ac.in	Name: Designation: Phone: Fax: Email:

### 13. PARTICIPATING INSTITUTES FEE STRUCTURE [SEMESTER I]

S. No.	NIT	OC/OB/OCPD/OBPD		SC/ST/SCPD/STPD	
		Day Scholar	Hosteller	Day Scholar	Hosteller
1	National Institute of Technology, Agartala	33200	52200	33200	52200
2	Motilal Nehru National Institute of Technology, Allahabad	24451	25826	24451	25826
3	Maulana Azad National Institute of Technology, Bhopal	47280	70630	47280	70630
4	National Institute of Technology, Calicut	25302	38302	25302	38302
5	National Institute of Technology, Durgapur	25417	31017	25417	31017
6	National Institute of Technology, Hamirpur	34200	35400	34200	35400
7	Malaviya National Institute of Technology, Jaipur	29350	48350	11850	30850
8	Dr. B R Ambedkar National Institute of Technology, Jalandhar	26500	27250	26500	27250
9	National Institute of Technology, Jamshedpur	30400	Hostel Not Available	30400	Hostel Not Available
10	National Institute of Technology, Kurukshetra	30250	37250	30250	37250
11	Visvesvaraya National Institute of Technology, Nagpur	25950	58250	8450	40750
12	National Institute of Technology, Patna	32800	48400	32800	48400
13	National Institute of Technology, Raipur	41630		41030	
14	National Institute of Technology, Rourkela	34750	52250	17250	34750
15	National Institute of Technology, Silchar	23550	35950	6050	18450
16	National Institute of Technology, Srinagar	22230	31730	22230	31730
17	S V National Institute of Technology, Surat	27500	60500	27500	60500
18	National Institute of Technology Karnataka, Surathkal	36825	41325	33075	37575
19	National Institute of Technology, Tiruchirappalli	26300	42300	26300	42300
20	National Institute of Technology, Warangal	37250	45250	37250	45250

### **ANNEXURE-I GATE Cut offs**

Cut offs /Year 2012			
PAPER	GATE Score		
	OC	OB/OM	SC/ST/PD
AE	312	266	161
AG	344	306	208
AR	313	263	154
BT	313	262	147
CE	313	272	178
CH	313	279	199
CS	311	271	171
CY	313	267	166
EC	404	362	254
EE	335	293	185
GG	310	276	189
IN	342	300	193
MA	310	272	177
ME	312	283	214
MN	312	264	154
MT	312	269	168
PH	311	272	186
PI	328	297	216
TF	312	274	187
XE	312	272	182
XL	313	270	165

Cut offs /Year 2011			
PAPER	GATE Score		
	OC	OB/OM	SC/ST/PD
AE	319	285	201
AG	386	350	259
AR	317	269	150
BT	319	272	165
CE	332	300	220
CH	318	284	204
CS	327	298	225
CY	363	329	240
EC	320	288	218
EE	321	281	193
GG	320	282	190
IN	417	376	270
MA	321	279	182
ME	319	287	209
MN	319	283	192
MT	319	276	180
PH	320	285	208
PI	317	277	177
TF	319	287	205
XE	319	283	204
XL	319	280	190

## **ANNEXURE-II OBC Certificate Format**

### **FORM OF CERTIFICATE TO BE PRODUCED BY OTHER BACKWARD CLASSES APPLYING FOR APPOINTMENT TO POSTS / ADMISSION TO CENTRAL EDUCATIONAL INSTITUTIONS (CEIs), UNDER THE GOVERNMENT OF INDIA**

**"This certificate MUST have been issued on or after 1<sup>st</sup> January 2012."**

This is to certify that Shri/Smt./Kum. \_\_\_\_\_ Son/Daughter of Shri/Smt. \_\_\_\_\_ of Village/Town \_\_\_\_\_ District/Division \_\_\_\_\_ in the \_\_\_\_\_ State belongs to the \_\_\_\_\_

Community which is recognized as a backward class under:

- (i) Resolution No. 12011/68/93-BCC(C) dated 10/09/93 published in the Gazette of India Extraordinary Part I Section I No. 186 dated 13/09/93.
- (ii) Resolution No. 12011/9/94-BCC dated 19/10/94 published in the Gazette of India Extraordinary Part I Section I No. 163 dated 20/10/94.
- (iii) Resolution No. 12011/7/95-BCC dated 24/05/95 published in the Gazette of India Extraordinary Part I Section I No. 88 dated 25/05/95.
- (iv) Resolution No. 12011/96/94-BCC dated 9/03/96.
- (v) Resolution No. 12011/44/96-BCC dated 6/12/96 published in the Gazette of India Extraordinary Part I Section I No. 210 dated 11/12/96.
- (vi) Resolution No. 12011/13/97-BCC dated 03/12/97.
- (vii) Resolution No. 12011/99/94-BCC dated 11/12/97.
- (viii) Resolution No. 12011/68/98-BCC dated 27/10/99.
- (ix) Resolution No. 12011/88/98-BCC dated 6/12/99 published in the Gazette of India Extraordinary Part I Section I No. 270 dated 06/12/99.
- (x) Resolution No. 12011/36/99-BCC dated 04/04/2000 published in the Gazette of India Extraordinary Part I Section I No. 71 dated 04/04/2000.
- (xi) Resolution No. 12011/44/99-BCC dated 21/09/2000 published in the Gazette of India Extraordinary Part I Section I No. 210 dated 21/09/2000.
- (xii) Resolution No. 12015/9/2000-BCC dated 06/09/2001.
- (xiii) Resolution No. 12011/1/2001-BCC dated 19/06/2003.
- (xiv) Resolution No. 12011/4/2002-BCC dated 13/01/2004.
- (xv) Resolution No. 12011/9/2004-BCC dated 16/01/2006 published in the Gazette of India Extraordinary Part I Section I No. 210 dated 16/01/2006.

Shri/Smt./Kum. \_\_\_\_\_ and/or his family ordinarily reside(s) in the \_\_\_\_\_ District/Division of \_\_\_\_\_ State. This is also to certify that he/she does not belong to the persons/sections (Creamy Layer) mentioned in Column 3 of the Schedule to the Government of India, Department of Personnel & Training O.M. No. 36012/22/93-Estt.(SCT) dated 08/09/93 which is modified vide OM No. 36033/3/2004 Estt.(Res.) dated 09/03/2004.

Dated:

District Magistrate/  
Deputy Commissioner, etc.

Seal

**NOTE:**

- (a) The term 'Ordinarily' used here will have the same meaning as in Section 20 of the Representation of the People Act, 1950.
- (b) The authorities competent to issue Caste Certificates are indicated below:
  - (i) District Magistrate / Additional Magistrate / Collector / Deputy Commissioner / Additional Deputy Commissioner / Deputy Collector / Ist Class Stipendiary Magistrate / Sub-Divisional magistrate / Taluka Magistrate / Executive Magistrate / Extra Assistant Commissioner (not below the rank of Ist Class Stipendiary Magistrate).
  - (ii) Chief Presidency Magistrate / Additional Chief Presidency Magistrate / Presidency Magistrate.
  - (iii) Revenue Officer not below the rank of Tehsildar and
  - (iv) Sub-Divisional Officer of the area where the candidate and / or his family resides.

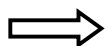

**Caste Certificate issued from Maharashtra State must be validated by social welfare Department of Maharashtra Government**

## **ANNEXURE-III OBC Undertaking**

### **Declaration/undertaking - for OBC Candidates only**

I, \_\_\_\_\_ son/daughter of Shri \_\_\_\_\_ resident of village/town/city \_\_\_\_\_ district \_\_\_\_\_ State hereby declare that I belong to the \_\_\_\_\_ community which is recognised as a backward class by the Government of India for the purpose of reservation in services as per orders contained in Department of Personnel and Training Office Memorandum No.36012/22/93- Estt. (SCT), dated 8/9/1993. It is also declared that I do not belong to persons/sections (Creamy Layer) mentioned in Column 3 of the Schedule to the above referred Office Memorandum, dated 8/9/1993, which is modified vide Department of Personnel and Training Office Memorandum No.36033/3/2004 Estt.(Res.) dated 9/3/2004. I also declare that the condition of status/annual income for creamy layer of my parents/guardian is within prescribed limits as on financial year ending on March 31, 2012.

Signature of the Candidate

Place:

Date:

**Declaration/undertaking not signed by Candidate will be rejected**



**ANNEXURE-IV OBC (Minority) Undertaking**

**DECLARATION / UNDERTAKING  
(For OBC-NC (MINORITY) CATEGORY CANDIDATES ONLY)**

I, \_\_\_\_\_ son / daughter of Shri \_\_\_\_\_

resident of village/town/city \_\_\_\_\_ district \_\_\_\_\_

State \_\_\_\_\_ hereby declare that I belong to OBC-NC (Minority) Category as notified by  
Central Government of India.

I also declare that the condition of status / annual income of my parents is within prescribed limits for  
'Non Creamy Layer' as on financial year ending on March 31, 2012.

Signature of the Candidate

GATE Registration No.: \_\_\_\_\_

Place:

Date:

Signature of the Parent/Guardian

(Declaration / undertaking not signed by candidate and countersigned by parents will be rejected)

Place:

Date:

## **ANNEXURE-V SC/ST Certificate Format**

### FORM OF CERTIFICATE TO BE PRODUCED BY A CANDIDATE BELONGING TO SCHEDULED CASTE OR SCHEDULED TRIBE

This is to certify that Shri/Smt./Kum. \_\_\_\_\_ Son/Daughter of Shri \_\_\_\_\_ of village/Town \_\_\_\_\_ in District/ Division \_\_\_\_\_ of the State/Union Territory \_\_\_\_\_ belongs to the \_\_\_\_\_ caste/Tribe, which is recognized as a Schedule Caste/Scheduled Tribe under.

The Constitution (Scheduled Castes) order, 1950.

The Constitution (Scheduled Tribes) order, 1950.

The Constitution (Scheduled Castes)(Union Territory) order, 1951.

The Constitution (Scheduled Tribes) (Union Territory) order, 1951.

(As amended by the Scheduled Castes and Scheduled Tribes (Modification) Order 1956, the Bombay Reorganization Act, 1960, the Punjab Reorganization Act, 1966, The State of Himachal Pradesh Act, 1970, the North Eastern Areas (Reorganization Act, 1971) and the Scheduled Castes and Scheduled Tribes orders (Amendment) Act, 1976.)

\*The constitution (Jammu & Kashmir) Scheduled Caste Order, 1956;

\*The Constitution (Andaman and Nicobar Islands) Scheduled Tribes, 1959, as amended by the Scheduled Castes and Scheduled Tribes orders (Amendment) Act. 1976;

\*The Constitution (Dadra and Nagar Haveli) Scheduled Castes Order 1962;

\*The Constitution (Dadra & Nagar Haveli) Scheduled Tribes Order, 1962;

\*The Constitution (Pondichery) Scheduled Castes Order, 1964;

\*The Constitution (Uttar Pradesh) Scheduled Tribes Order, 1967;

\*The Constitution (Goa, Daman & Diu) Scheduled Castes Order, 1968;

\*The Constitution (Goa, Daman & Diu) Scheduled Tribes Order, 1968;

\*The Constitution (Nagaland) Scheduled Tribes Order, 1970;

\*The Constitution (Sikkim) Scheduled Castes Order, 1978;

\*The Constitution (Sikkim) Scheduled Tribes Order, 1978;

\*The Constitution (Scheduled Castes) Orders (Amendment) Act, 1990.

\*The Constitution (Scheduled Tribes) Order, (Amendment) Ordinance, 1991.

\*The Constitution (Scheduled Tribes) Order, (Second Amendment) Act, 1991.

\*The Constitution (Scheduled Tribes) Ordinance, 1996

This certificate is issued on the basis of the Scheduled Castes/Scheduled Tribes Certificate issue to Shri \_\_\_\_\_ Father of Shri \_\_\_\_\_ of village/town \_\_\_\_\_ in District/Division \_\_\_\_\_ of the State/UT \_\_\_\_\_ who belongs to the \_\_\_\_\_ caste/Tribe which is recognized as a SC/ST in the State/Union Territory \_\_\_\_\_ issued by the \_\_\_\_\_ (name of the prescribed issuing authority) vide their No. \_\_\_\_\_ dated \_\_\_\_\_ or Shri \_\_\_\_\_ and or his/her family ordinarily reside(s) in Village/Town \_\_\_\_\_ of \_\_\_\_\_ District/Division of the State/Union Territory of \_\_\_\_\_.

Place \_\_\_\_\_

Date \_\_\_\_\_

Signature \_\_\_\_\_

Designation \_\_\_\_\_

(With seal of Office)

**NOTE: - The terms ordinarily reside(s) used here will have the same meaning as in Section 20 of the Representation of the People Act, 1950.**

#### LIST OF AUTHORITIES EMPOWERED TO ISSUE CASTE/TRIBE CERTIFICATE:

1. District Magistrate/Additional District Magistrate/Collector/Deputy Commissioner /Additional Deputy Commissioner/Dy. Collector/ 1<sup>st</sup> Class Stipendiary Magistrate/Sub Divisional Magistrate/Extra Assistant Commissioner/Taluka Magistrate/Executive Magistrate.
2. Chief Presidency Magistrate/Additional Chief Presidency Magistrate/Presidency Magistrate.
3. Revenue Officers not below the rank of Tehsildar.
4. Sub-Divisional Officers of the area where the candidate and/or his family normally resides.

**ANNEXURE-VI PD Certificate Format**

**Format for Physically Challenged (PH)/Persons with Disabilities (PD) Certificate  
(To be obtained by the candidate)  
(To be filled by Medical Board notified under PD Act)**

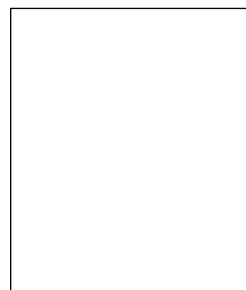

Certificate No:

Date:

This is to certify that Mr./Ms \_\_\_\_\_ son /  
daughter of Mr./Mrs. \_\_\_\_\_ Age  
\_\_\_\_\_ male/female, Registration No. \_\_\_\_\_ is a case of  
\_\_\_\_\_. He/She is physically disabled/visual disabled/speech and hearing  
disabled/having mental retardation/leprosy cured and has % (\_\_\_\_\_ per cent) permanent  
(physical impairment/visual impairment/speech and hearing impairment etc.) in relation to his/her  
\_\_\_\_\_.

Note:

This condition is progressive/not progressive/likely to improve/not likely to improve\*.

1. Re-assessment is not recommended/ is recommended after a period of \_\_\_\_\_ months/years\*.

(\*Strike out whichever is not applicable)

Signature of Dr.

Signature of Dr.

Signature of Dr.

Name of Dr.

Name of Dr.

Name of Dr.

Specialization

Specialization

Specialization

Seal with Degree

Seal with Degree

Seal with Degree

(Member, Medical Board)

(Member, Medical Board)

(Member, Medical Board)

Signature/Thumb impression of Patient

Countersigned by the  
Medical Superintendent/CMO/Head of Hospital (with seal)

## **ANNEXURE-VII Special Eligibility Conditions**

### **SPECIAL CONDITIONS FOR ELIGIBILITY IN SOME OF THE PROGRAMMES**

Some M.Tech. Programmes have special conditions for eligibility listed below. CCMT is not responsible for these special conditions. The candidate has to check these conditions and he/she will be responsible for satisfying these conditions.

<b>S.N O.</b>	<b>NIT</b>	<b>M. TECH. PROGRAM</b>	<b>SPECIAL CONDITIONS FOR ELIGIBILITY</b>
1.	NIT DURGAPUR	Environmental Science & Technology	Mathematics as a subject in 10+2 and degree level with at least 40% marks
2.	NIT DURGAPUR	Operations Research	Two years of professional experience with mathematics in graduation level
3.	MNIT JAIPUR	Chemical Engineering	Mathematics in 10+2 level
4.	NIT KURUKSHETRA	Instrumentation	Minimum of two courses in electronics (if degree is M.Sc. (Physics)).
5.	NIT ROURKELA	Biomedical Engineering	Mathematics in 10+2 level ( if degree is MBBS OR B. Pharma)
6.	NIT Waranagal	All M. Tech. programmes	The seat numbers for OPEN Category (OC) in matrix are shown with inclusion of additional seats with assistantships from TEQIP-2 funds.

## ANNEXURE-VIII Qualifying Degree Codes

<b>Code</b>	<b>Degree</b>	<b>Discipline</b>
A401	B.Arch./B.Planning	B. Arch.
A402	B.Arch./B.Planning	B. Planning
A403	B.Arch./B.Planning	Architecture Assistantship
A404	B.Arch./B.Planning	Town Planning
A405	B.Arch./B.Planning	Town & Country Planning
A406	B.Arch./B.Planning	Architectural Engineering
A407	B.Arch./B.Planning	Architecture
A408	B.Arch./B.Planning	Planning
A409	B.Arch./B.Planning	Architecture & Regional Planning
B451	B.Pharma.	B. Pharma.
B452	MBBS	MBBS
B453	MCA	MCA
T101	B.E./B.Tech. or equivalent	Aeronautical Engineering
T102	B.E./B.Tech. or equivalent	Aerospace Engineering
T103	B.E./B.Tech. or equivalent	Agriculture Engineering
T104	B.E./B.Tech. or equivalent	Applied Electronics & Instrumentation Engineering
T105	B.E./B.Tech. or equivalent	Architectural Assistantship
T106	B.E./B.Tech. or equivalent	Architectural Engineering
T107	B.E./B.Tech. or equivalent	Architecture
T108	B.E./B.Tech. or equivalent	Automobile Engineering
T109	B.E./B.Tech. or equivalent	Biochemical Engineering
T110	B.E./B.Tech. or equivalent	Bioinformatics
T111	B.E./B.Tech. or equivalent	Biomedical Engineering
T112	B.E./B.Tech. or equivalent	Biotech Engineering
T113	B.E./B.Tech. or equivalent	Biotechnology
T114	B.E./B.Tech. or equivalent	Building & Construction Technology
T115	B.E./B.Tech. or equivalent	Cement & Ceramic Technology
T116	B.E./B.Tech. or equivalent	Ceramic Engineering
T117	B.E./B.Tech. or equivalent	Chemical Engineering
T118	B.E./B.Tech. or equivalent	Civil Engineering
T119	B.E./B.Tech. or equivalent	Civil Environmental Engineering
T120	B.E./B.Tech. or equivalent	Computer Engineering
T121	B.E./B.Tech. or equivalent	Computer Science
T122	B.E./B.Tech. or equivalent	Computer Science & Engineering
T123	B.E./B.Tech. or equivalent	Computer Science & Information Technology
T124	B.E./B.Tech. or equivalent	Computer Technology
T125	B.E./B.Tech. or equivalent	Construction Engineering
T126	B.E./B.Tech. or equivalent	Construction Technology
T127	B.E./B.Tech. or equivalent	Control Engineering
T128	B.E./B.Tech. or equivalent	Control & Electrical Engineering
T129	B.E./B.Tech. or equivalent	Electrical & Electronics Engineering
T130	B.E./B.Tech. or equivalent	Electrical & Instrumentation Engineering
T131	B.E./B.Tech. or equivalent	Electrical Engineering
T132	B.E./B.Tech. or equivalent	Electrical Engineering (Power)
T133	B.E./B.Tech. or equivalent	Electrical Power Engineering
T134	B.E./B.Tech. or equivalent	Electro-Chemical Engineering
T135	B.E./B.Tech. or equivalent	Electronics & Communication Engineering
T136	B.E./B.Tech. or equivalent	Electronics & Instrumentation Engineering
T137	B.E./B.Tech. or equivalent	Electronics & Telecom Engineering

<b>Code</b>	<b>Degree</b>	<b>Discipline</b>
T138	B.E./B.Tech. or equivalent	Electronics Engineering
T139	B.E./B.Tech. or equivalent	Energy Engineering
T140	B.E./B.Tech. or equivalent	Engineering Education
T141	B.E./B.Tech. or equivalent	Engineering Physics
T142	B.E./B.Tech. or equivalent	Environmental Engineering
T143	B.E./B.Tech. or equivalent	Highway Engineering
T144	B.E./B.Tech. or equivalent	Industrial Manufacturing Engineering
T145	B.E./B.Tech. or equivalent	Industrial & Production Engineering
T146	B.E./B.Tech. or equivalent	Industrial Engineering
T147	B.E./B.Tech. or equivalent	Industrial Engineering & Management
T148	B.E./B.Tech. or equivalent	Industrial Metallurgy
T149	B.E./B.Tech. or equivalent	Information Technology
T150	B.E./B.Tech. or equivalent	Instrumentation & Control Engineering
T151	B.E./B.Tech. or equivalent	Instrumentation Engineering
T152	B.E./B.Tech. or equivalent	Instrumentation Technology
T153	B.E./B.Tech. or equivalent	Irrigation Engineering
T154	B.E./B.Tech. or equivalent	Leather Technology
T155	B.E./B.Tech. or equivalent	Manufacturing Engineering/Technology
T156	B.E./B.Tech. or equivalent	Marine Engineering
T157	B.E./B.Tech. or equivalent	Material Science & Engineering/Technology
T158	B.E./B.Tech. or equivalent	Mechanical Engineering
T159	B.E./B.Tech. or equivalent	Mechatronics
T160	B.E./B.Tech. or equivalent	Metallurgical & Materials Engineering
T161	B.E./B.Tech. or equivalent	Metallurgical & Materials Technology
T162	B.E./B.Tech. or equivalent	Metallurgical Engineering
T163	B.E./B.Tech. or equivalent	Metallurgical Engineering & Material Science
T164	B.E./B.Tech. or equivalent	Metallurgy
T165	B.E./B.Tech. or equivalent	Mineral Processing
T166	B.E./B.Tech. or equivalent	Mining & Machinery Engineering
T167	B.E./B.Tech. or equivalent	Mining Engineering/Technology
T168	B.E./B.Tech. or equivalent	Nanotechnology
T169	B.E./B.Tech. or equivalent	Nuclear Engineering
T170	B.E./B.Tech. or equivalent	Petro-Chemical Engineering/Technology
T171	B.E./B.Tech. or equivalent	Planning
T172	B.E./B.Tech. or equivalent	Polymer Science & Rubber Technology
T173	B.E./B.Tech. or equivalent	Polymer Science & Technology
T174	B.E./B.Tech. or equivalent	Polymer Technology
T175	B.E./B.Tech. or equivalent	Power Electronics
T176	B.E./B.Tech. or equivalent	Production & Industrial Engineering
T177	B.E./B.Tech. or equivalent	Production Engineering
T178	B.E./B.Tech. or equivalent	Production Engineering & Management
T179	B.E./B.Tech. or equivalent	Renewable Energy
T180	B.E./B.Tech. or equivalent	Structural Engineering
T181	B.E./B.Tech. or equivalent	Telecommunication Engineering
T182	B.E./B.Tech. or equivalent	Textile Engineering/Technology
T183	B.E./B.Tech. or equivalent	Town planning
T184	B.E./B.Tech. or equivalent	Transportation Engineering
T185	B.E./B.Tech. or equivalent	Transportation Urban planning
T186	B.E./B.Tech. or equivalent	Water Management
T187	B.E./B.Tech. or equivalent	Advanced Manufacturing & Mechanical Systems Design
T188	B.E./B.Tech. or equivalent	Agricultural & Food Engineering

<b>Code</b>	<b>Degree</b>	<b>Discipline</b>
T189	B.E./B.Tech. or equivalent	Airline Management
T190	B.E./B.Tech. or equivalent	Apparel & Production Management
T191	B.E./B.Tech. or equivalent	Applied Electronics & Telecommunication Engineering
T192	B.E./B.Tech. or equivalent	Applied Mechanics
T193	B.E./B.Tech. or equivalent	Architecture & Regional Planning
T194	B.E./B.Tech. or equivalent	Automation & Robotics
T195	B.E./B.Tech. or equivalent	Automotive Engineering
T196	B.E./B.Tech. or equivalent	Automotive Technology
T197	B.E./B.Tech. or equivalent	Bioengineering
T198	B.E./B.Tech. or equivalent	Biological Sciences & Bioengineering
T199	B.E./B.Tech. or equivalent	Biomedical Instrumentation
T200	B.E./B.Tech. or equivalent	Biosciences & Bioengineering
T201	B.E./B.Tech. or equivalent	Biotechnology & Biochemical Engineering
T202	B.E./B.Tech. or equivalent	Ceramic & Glass Technology
T203	B.E./B.Tech. or equivalent	Ceramic Engineering & Technology
T204	B.E./B.Tech. or equivalent	Ceramic Technology
T205	B.E./B.Tech. or equivalent	Chemical & Polymer Engineering
T207	B.E./B.Tech. or equivalent	Chemical Technology
T208	B.E./B.Tech. or equivalent	Civil Engineering & Planning
T209	B.E./B.Tech. or equivalent	Civil Technology
T210	B.E./B.Tech. or equivalent	Communication Engineering
T211	B.E./B.Tech. or equivalent	Computer & Communication Engineering
T212	B.E./B.Tech. or equivalent	Computer Aided Design of Structures
T213	B.E./B.Tech. or equivalent	Computer Engineering & Application
T214	B.E./B.Tech. or equivalent	Computer Networking
T215	B.E./B.Tech. or equivalent	Computer Science & Systems Engineering
T216	B.E./B.Tech. or equivalent	Computer Science & Technology
T217	B.E./B.Tech. or equivalent	Computing in Computing
T218	B.E./B.Tech. or equivalent	Computing in Multimedia
T219	B.E./B.Tech. or equivalent	Computing in Software
T220	B.E./B.Tech. or equivalent	Construction & Project Management
T221	B.E./B.Tech. or equivalent	Construction Engineering & Management
T222	B.E./B.Tech. or equivalent	Construction Technology & Management
T223	B.E./B.Tech. or equivalent	Control & Instrumentation
T224	B.E./B.Tech. or equivalent	Control System Engineering
T225	B.E./B.Tech. or equivalent	Dairy Technology
T226	B.E./B.Tech. or equivalent	Dyestuff Technology
T227	B.E./B.Tech. or equivalent	Electrical Engineering & Industrial Control
T228	B.E./B.Tech. or equivalent	Electrical & Instrumentation Engineering
T229	B.E./B.Tech. or equivalent	Electrical & Power Engineering
T230	B.E./B.Tech. or equivalent	Electrical Instrumentation & Control Engineering
T231	B.E./B.Tech. or equivalent	Electronic Instrumentation & Control Engineering
T232	B.E./B.Tech. or equivalent	Electronics & Avionics
T233	B.E./B.Tech. or equivalent	Electronics & Computer Engineering
T234	B.E./B.Tech. or equivalent	Electronics & Control Systems
T235	B.E./B.Tech. or equivalent	Electronics & Electrical Communication Engineering
T236	B.E./B.Tech. or equivalent	Electronics & Electrical Engineering
T237	B.E./B.Tech. or equivalent	Electronics & Information Systems
T238	B.E./B.Tech. or equivalent	Electronics & Power Engineering
T239	B.E./B.Tech. or equivalent	Electronics & Telematics Engineering

<b>Code</b>	<b>Degree</b>	<b>Discipline</b>
T240	B.E./B.Tech. or equivalent	Electronics Communication & Instrumentation Engineering
T241	B.E./B.Tech. or equivalent	Electronics Design Technology
T242	B.E./B.Tech. or equivalent	Electronics Instrument & Control
T243	B.E./B.Tech. or equivalent	Electronics Science & Engineering
T244	B.E./B.Tech. or equivalent	Energy Science & Engineering
T245	B.E./B.Tech. or equivalent	Engineering & Management
T246	B.E./B.Tech. or equivalent	Engineering Design
T247	B.E./B.Tech. or equivalent	Environment & Pollution Control
T248	B.E./B.Tech. or equivalent	Environmental Science & Engineering/Technology
T249	B.E./B.Tech. or equivalent	Fashion & Apparel Engineering
T250	B.E./B.Tech. or equivalent	Fashion & Clothing Technology
T251	B.E./B.Tech. or equivalent	Fashion Technology
T252	B.E./B.Tech. or equivalent	Fibres & Textiles Processing Technology
T253	B.E./B.Tech. or equivalent	Fire Technology & Safety
T254	B.E./B.Tech. or equivalent	Food Engineering/Technology
T255	B.E./B.Tech. or equivalent	Food Processing & Preservation
T256	B.E./B.Tech. or equivalent	Food Processing Engineering/Technology
T257	B.E./B.Tech. or equivalent	Footwear Technology
T258	B.E./B.Tech. or equivalent	Geo Informatics
T259	B.E./B.Tech. or equivalent	Health Science & Water Engineering
T260	B.E./B.Tech. or equivalent	Hotel Management & Catering Technology
T261	B.E./B.Tech. or equivalent	Industrial & Management Engineering
T262	B.E./B.Tech. or equivalent	Industrial Biotechnology
T263	B.E./B.Tech. or equivalent	Industrial Electronics
T264	B.E./B.Tech. or equivalent	Industrial Management
T265	B.E./B.Tech. or equivalent	Information & Communication Technology
T266	B.E./B.Tech. or equivalent	Information Engineering
T267	B.E./B.Tech. or equivalent	Information Science
T268	B.E./B.Tech. or equivalent	Information Science & Engineering/Technology
T269	B.E./B.Tech. or equivalent	Instrument Technology
T270	B.E./B.Tech. or equivalent	Instrumentation & Process Control
T271	B.E./B.Tech. or equivalent	Machine Engineering
T272	B.E./B.Tech. or equivalent	Machine Tools Engineering
T273	B.E./B.Tech. or equivalent	Man-Made Textile Technology
T274	B.E./B.Tech. or equivalent	Manufacturing Process
T275	B.E./B.Tech. or equivalent	Manufacturing Science & Engineering
T276	B.E./B.Tech. or equivalent	Marine Technology
T277	B.E./B.Tech. or equivalent	Material Science & Metallurgical Engineering
T278	B.E./B.Tech. or equivalent	Materials & Metallurgical Engineering
T279	B.E./B.Tech. or equivalent	Mechanical & Automation Engineering
T280	B.E./B.Tech. or equivalent	Mechanical Engineering Automobile
T281	B.E./B.Tech. or equivalent	Medical Electronics Engineering
T282	B.E./B.Tech. or equivalent	Medical Instrumentation
T283	B.E./B.Tech. or equivalent	Medical Lab Technology
T284	B.E./B.Tech. or equivalent	Mine Engineering
T285	B.E./B.Tech. or equivalent	Mineral Dressing
T286	B.E./B.Tech. or equivalent	Mineral Engineering
T287	B.E./B.Tech. or equivalent	Nanotechnology & Robotics
T288	B.E./B.Tech. or equivalent	Naval Architecture
T289	B.E./B.Tech. or equivalent	Ocean Engineering
T290	B.E./B.Tech. or equivalent	Ocean Engineering & Naval Architecture



<b>Code</b>	<b>Degree</b>	<b>Discipline</b>
T291	B.E./B.Tech. or equivalent	Oil & Paint Technology
T292	B.E./B.Tech. or equivalent	Oil Technology
T293	B.E./B.Tech. or equivalent	Oils, Oleochemicals & Surfactants Technology
T294	B.E./B.Tech. or equivalent	Packaging Technology
T295	B.E./B.Tech. or equivalent	Paint Technology
T296	B.E./B.Tech. or equivalent	Petroleum Engineering/Technology
T297	B.E./B.Tech. or equivalent	Plastic & Polymer Engineering
T298	B.E./B.Tech. or equivalent	Plastics Engineering/Technology
T299	B.E./B.Tech. or equivalent	Power Control & Drives
T300	B.E./B.Tech. or equivalent	Power Engineering
T301	B.E./B.Tech. or equivalent	Precision Manufacturing
T302	B.E./B.Tech. or equivalent	Printing & Packing Technology
T303	B.E./B.Tech. or equivalent	Printing Graphics & Packaging
T304	B.E./B.Tech. or equivalent	Printing Technology
T305	B.E./B.Tech. or equivalent	Pulp & Paper Engineering
T306	B.E./B.Tech. or equivalent	Pulp Technology
T307	B.E./B.Tech. or equivalent	Robotics & Automation
T308	B.E./B.Tech. or equivalent	Rubber Technology
T309	B.E./B.Tech. or equivalent	Safety & Fire Engineering
T310	B.E./B.Tech. or equivalent	Science/Polymer Engineering & Technology
T311	B.E./B.Tech. or equivalent	Shipbuilding Engineering
T312	B.E./B.Tech. or equivalent	Silk Technology
T313	B.E./B.Tech. or equivalent	Software Engineering
T314	B.E./B.Tech. or equivalent	Solar & Alternate Energy
T315	B.E./B.Tech. or equivalent	Surface Coating Technology
T316	B.E./B.Tech. or equivalent	Systems Science Engineering
T317	B.E./B.Tech. or equivalent	Textile Chemistry
T318	B.E./B.Tech. or equivalent	Textile Engineering & Fibre Science
T319	B.E./B.Tech. or equivalent	Textile Plant Engineering
T320	B.E./B.Tech. or equivalent	Textile Processing
T321	B.E./B.Tech. or equivalent	Tool Engineering
T322	B.E./B.Tech. or equivalent	Town & Country Planning
T323	B.E./B.Tech. or equivalent	VLSI System Design
T324	B.E./B.Tech. or equivalent	Civil & Transportation Engineering/Technology
T325	B.E./B.Tech. or equivalent	Sugar Technology
T326	B.E./B.Tech. or equivalent	Paper Technology
T327	B.E./B.Tech. or equivalent	Fuel Technology
T328	B.E./B.Tech. or equivalent	Chemical & Alcohol Technology
S501	M.Sc.	Agricultural Science
S502	M.Sc.	Animal Science
S503	M.Sc.	Applied Physics
S504	M.Sc.	Applied Science
S506	M.Sc.	Biochemistry
S507	M.Sc.	Biotechnology
S508	M.Sc.	Chemistry
S509	M.Sc.	Computer Applications
S510	M.Sc.	Computer Science/IT
S511	M.Sc.	Electronics
S512	M.Sc.	Environmental Sciences
S513	M.Sc.	Forestry
S514	M.Sc.	Geography

<b>Code</b>	<b>Degree</b>	<b>Discipline</b>
S515	M.Sc.	Geology
S516	M.Sc.	Industrial Chemistry
S517	M.Sc.	Marine-geology
S518	M.Sc.	Materials Science
S519	M.Sc.	Mathematics
S520	M.Sc.	Mineral Beneficiation
S521	M.Sc.	Ore-dressing
S522	M.Sc.	Pharmaceutical Sciences/Pharmacy
S523	M.Sc.	Physics
S524	M.Sc.	Soil Sciences
S525	M.Sc.	Statistics
S526	M.Sc.	Applied Electronics
S527	M.Sc.	Applied Mathematics
S528	M.Sc.	Applied Microbiology
S529	M.Sc.	Atmospheric Science
S530	M.Sc.	Biology
S531	M.Sc.	Biomedical Genetics
S532	M.Sc.	Bio-Sciences
S533	M.Sc.	Earth Sciences
S534	M.Sc.	Engineering Physics
S535	M.Sc.	Engineering Physics & Instrumentation
S536	M.Sc.	Food Science
S537	M.Sc.	Food Science & Quality
S538	M.Sc.	Geoinformatics
S539	M.Sc.	Geophysics
S540	M.Sc.	Life Science
S541	M.Sc.	Life Sciences (Botany)
S542	M.Sc.	Life Sciences (Zoology)
S543	M.Sc.	Meteorology
S544	M.Sc.	Microbiology
S545	M.Sc.	Mineral dressing
S546	M.Sc.	Nano Science & Technology
S547	M.Sc.	Nuclear Physics
S548	M.Sc.	Operations Research
S549	M.Sc.	Radio Physics
S550	M.Sc.	Radio Physics & Electronics
S551	M.Sc.	Sericulture
S552	M.Sc.	Textile Chemistry
S553	M.Sc.	Veterinary
S554	M.Sc.	Applied Chemistry
S555	M.Sc.	Physical Chemistry
S556	M.Sc.	Analytical Chemistry
S557	M.Sc.	Mineral Processing
S558	M.Sc.	Materials Science Solid State Physics